

1st Floor Plan
Scale: 1/4" = 1'-0"

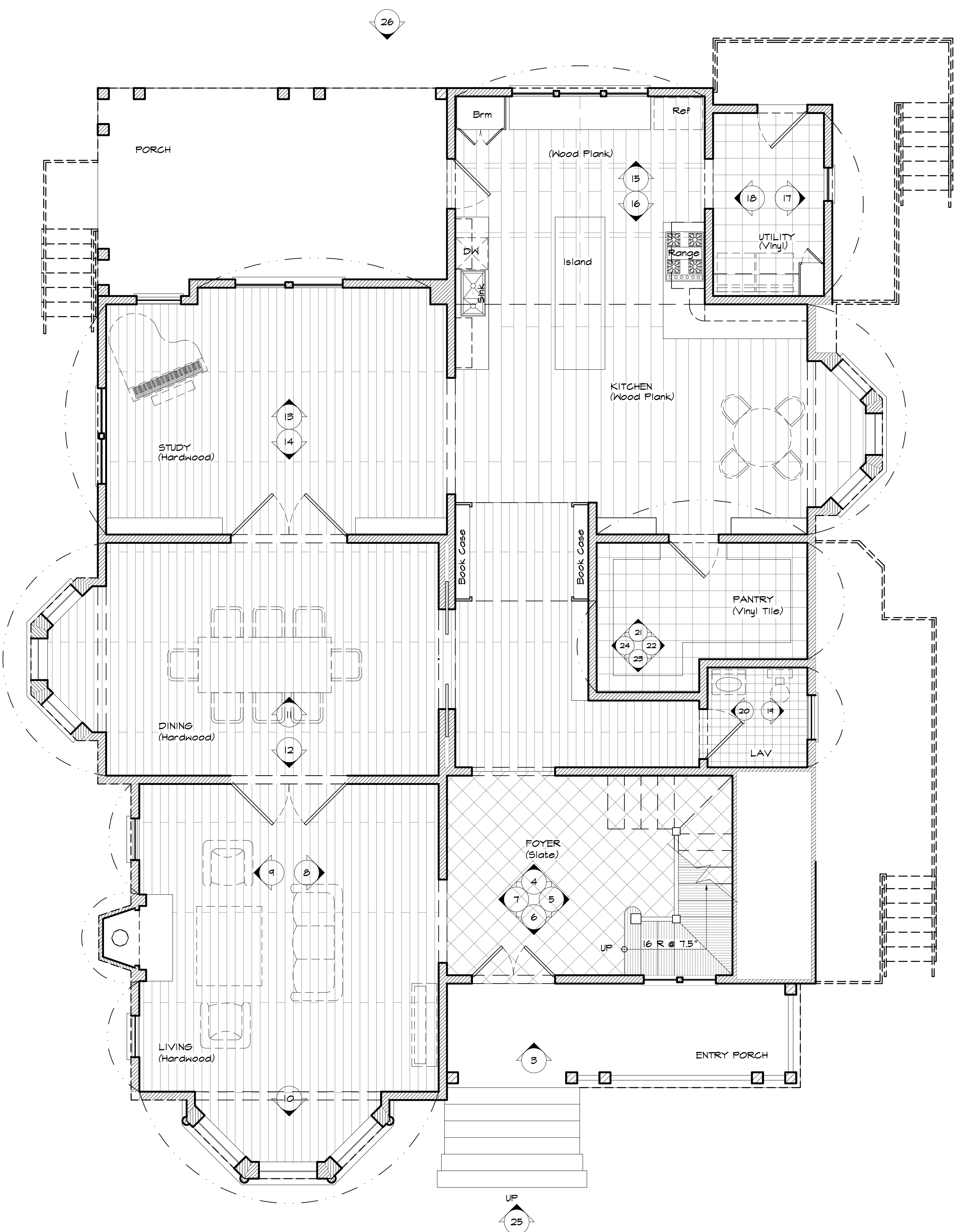

1st Floor Finish Plan
Scale: 1/4" = 1'-0"

- △ Remove Kit. Cab. Soffit
7/5/07
- △ Adjust Fireplace
7/5/07

Shoot Date:

Show: Journeyman		Episode No.:	
Set: Dan's House 1st Floor			
Drawing: 1st & 2nd Floor Plans		SHEET: 1	
Location: Stage		DISTRIBUTION	
Director: KEN HARDY		1. PRODUCTION	
Production Designer: CHRIS NUSHAWG		2. CAMERA	
Art Director: CHRIS NUSHAWG		3. POSTPRODUCTION	
Set Designer: JEFF BECK		4. PROP	
Scale: Noted		5. SET DECOR.	
Date:		6. MAKEUP	
Revision:		7. HAIR	
Set No.:		8. GROOM	
		9. STYLING	
		10. ART DEPT.	
		11. STYLING	
		12. STYLING	
		13. STYLING	
		14. STYLING	
		15. STYLING	
		16. STYLING	
		17. STYLING	
		18. STYLING	
		19. STYLING	
		20. STYLING	
		21. STYLING	
		22. STYLING	
		23. STYLING	
		24. STYLING	
		25. STYLING	
		26. STYLING	
		27. STYLING	
		28. STYLING	
		29. STYLING	
		30. STYLING	
		31. STYLING	
		32. STYLING	
		33. STYLING	
		34. STYLING	
		35. STYLING	
		36. STYLING	
		37. STYLING	
		38. STYLING	
		39. STYLING	
		40. STYLING	
		41. STYLING	
		42. STYLING	
		43. STYLING	
		44. STYLING	
		45. STYLING	
		46. STYLING	
		47. STYLING	
		48. STYLING	
		49. STYLING	
		50. STYLING	
		51. STYLING	
		52. STYLING	
		53. STYLING	
		54. STYLING	
		55. STYLING	
		56. STYLING	
		57. STYLING	
		58. STYLING	
		59. STYLING	
		60. STYLING	
		61. STYLING	
		62. STYLING	
		63. STYLING	
		64. STYLING	
		65. STYLING	
		66. STYLING	
		67. STYLING	
		68. STYLING	
		69. STYLING	
		70. STYLING	
		71. STYLING	
		72. STYLING	
		73. STYLING	
		74. STYLING	
		75. STYLING	
		76. STYLING	
		77. STYLING	
		78. STYLING	
		79. STYLING	
		80. STYLING	
		81. STYLING	
		82. STYLING	
		83. STYLING	
		84. STYLING	
		85. STYLING	
		86. STYLING	
		87. STYLING	
		88. STYLING	
		89. STYLING	
		90. STYLING	
		91. STYLING	
		92. STYLING	
		93. STYLING	
		94. STYLING	
		95. STYLING	
		96. STYLING	
		97. STYLING	
		98. STYLING	
		99. STYLING	
		100. STYLING	

10201 West Pico Boulevard
Bldg. 310, 2nd Floor
Los Angeles, CA 90035
310 - 369 - 7784



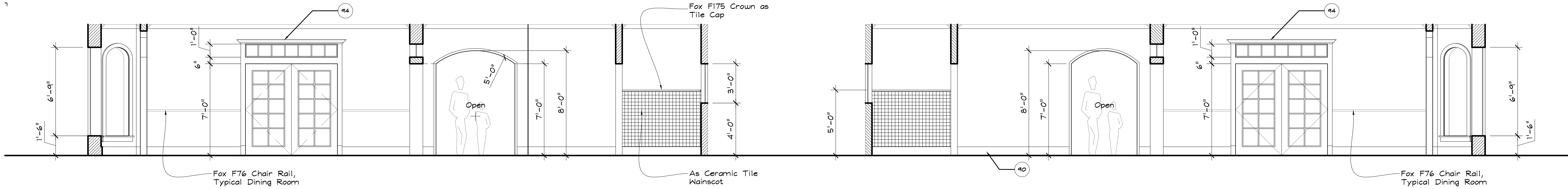

Dining Pantry & Lavatory Elevation
Scale: 1/4" = 1'-0"

Lavatory, Pantry & Dining Room Elevation
Scale: 1/4" = 1'-0"

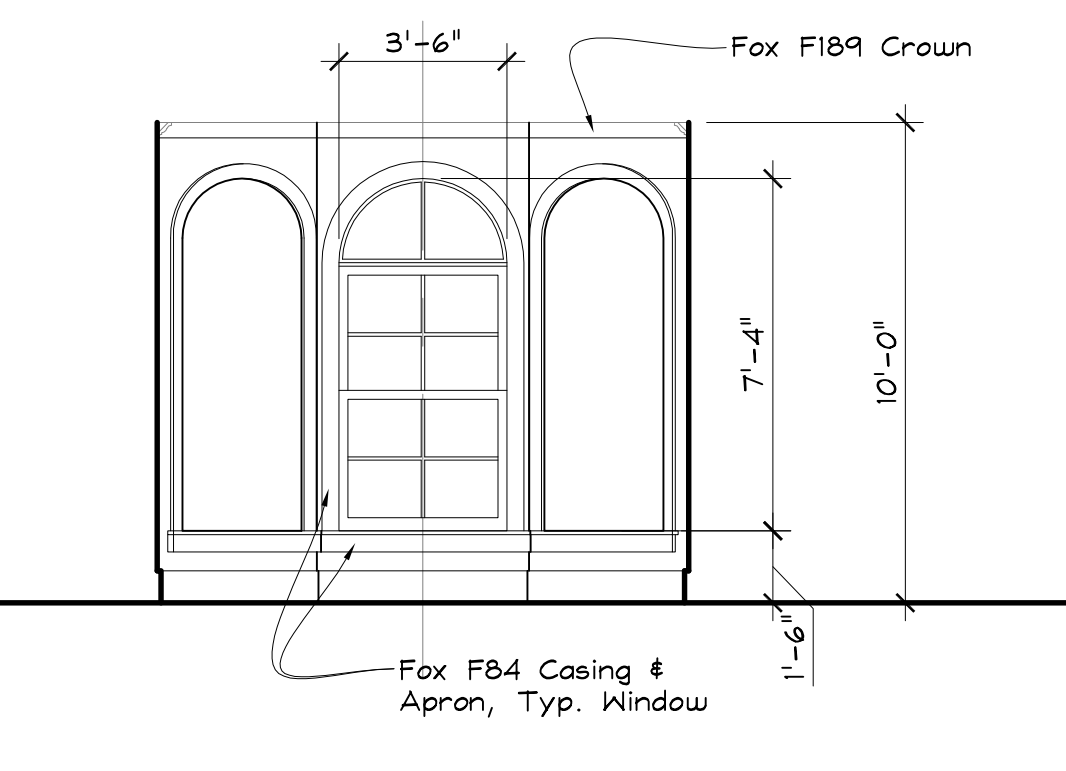
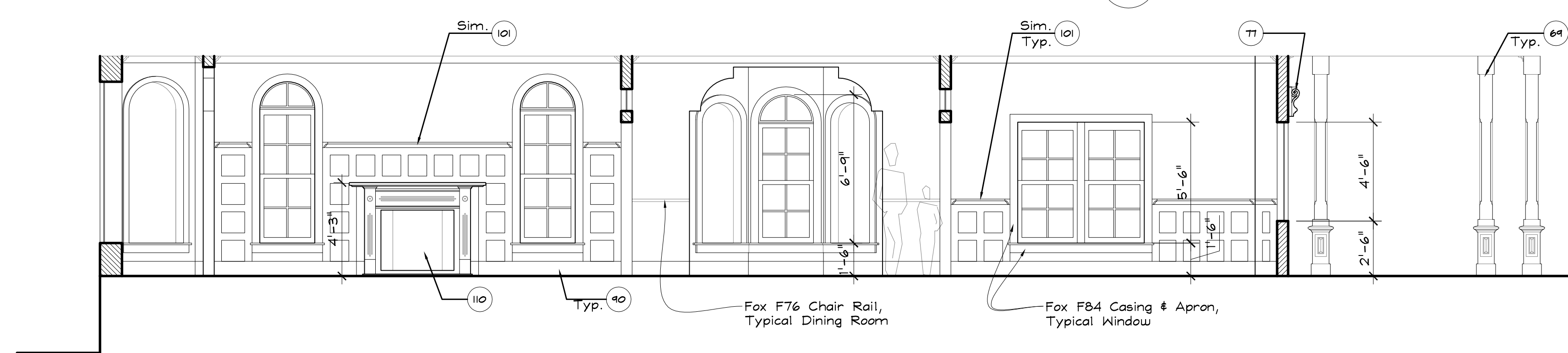

Porch, Study, Dining & Living Room Elevation
Scale: 1/4" = 1'-0"

Bay Window Elevation
Scale: 1/4" = 1'-0"

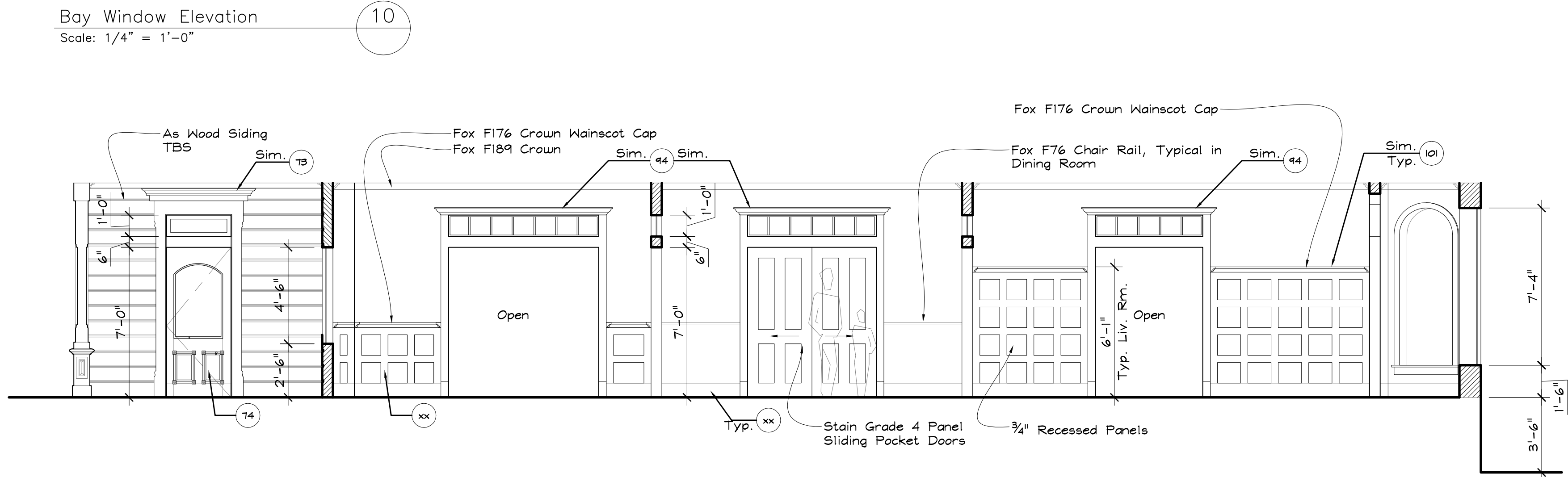
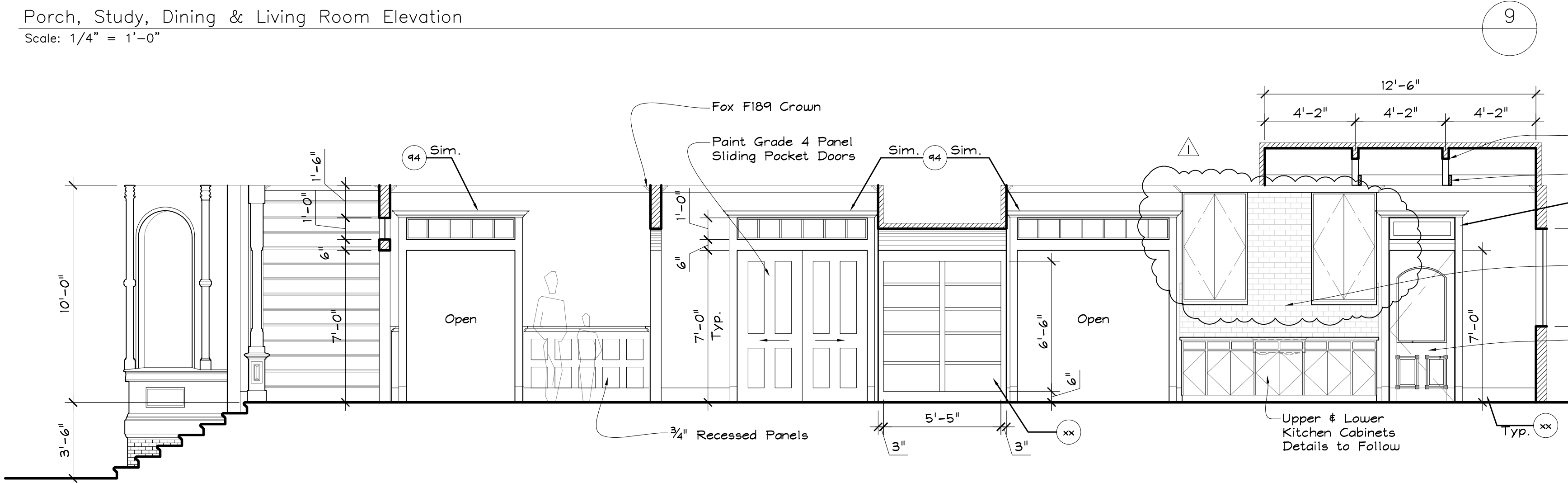

Foyer, Pantry & Kitchen Elevation
Scale: 1/4" = 1'-0"

Patio, Study, Dining & Living Room Elevation
Scale: 1/4" = 1'-0"

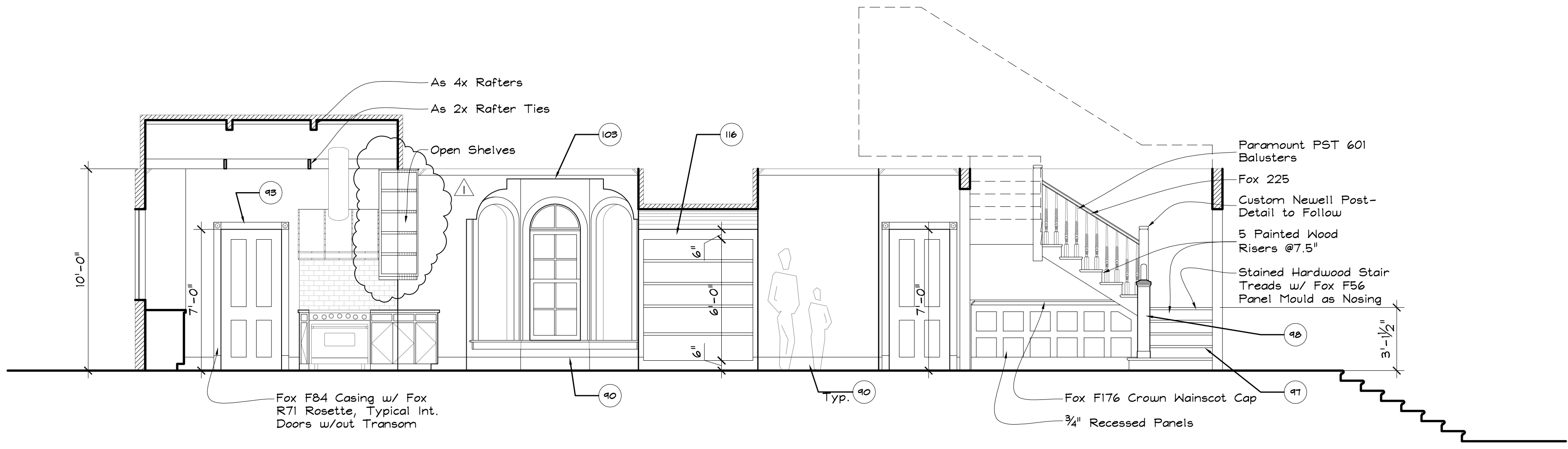

Kitchen, Pantry & Foyer Elevation
Scale: 1/4" = 1'-0"

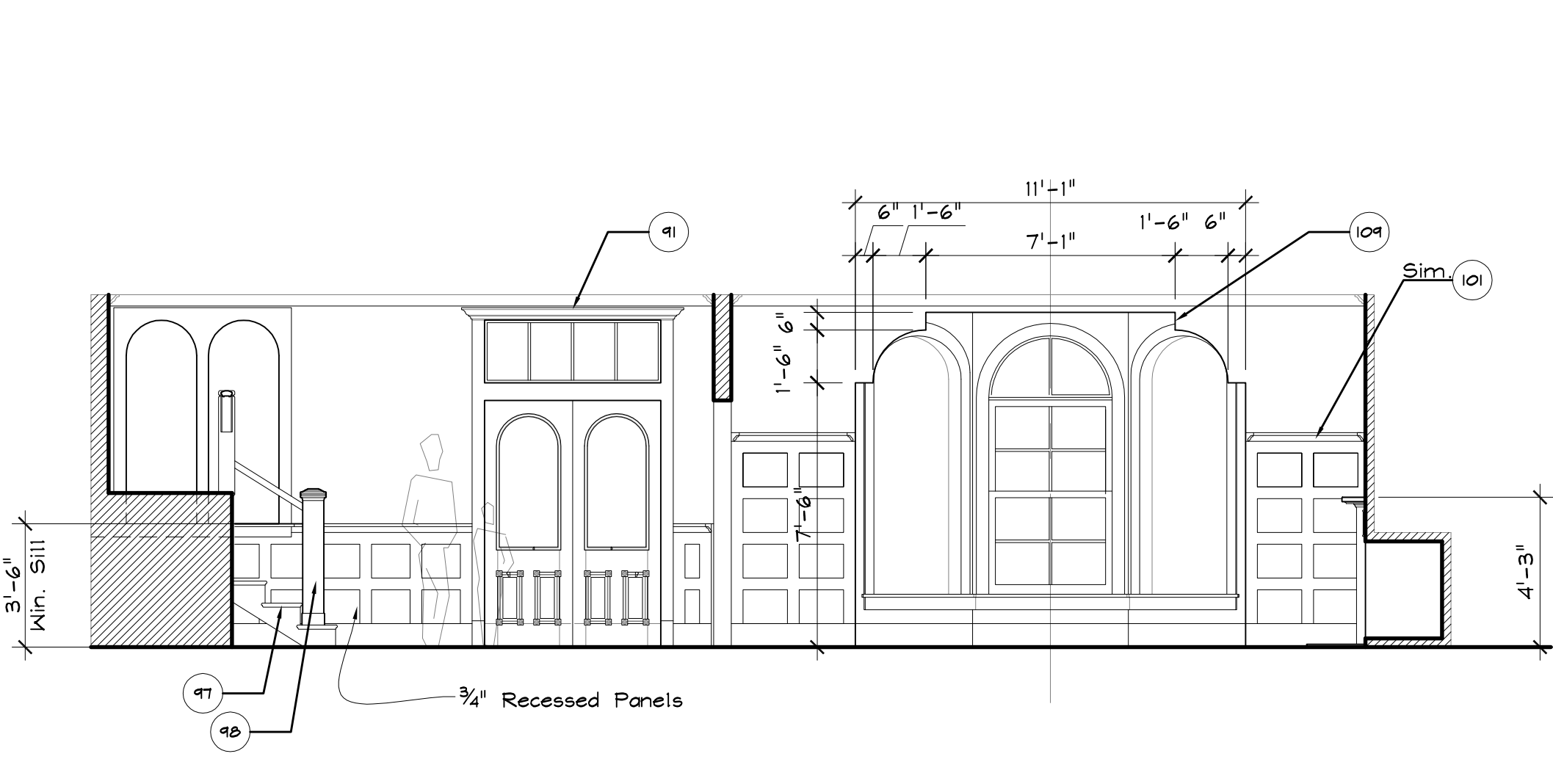

Foyer & Living Room Elevation
Scale: 1/4" = 1'-0"

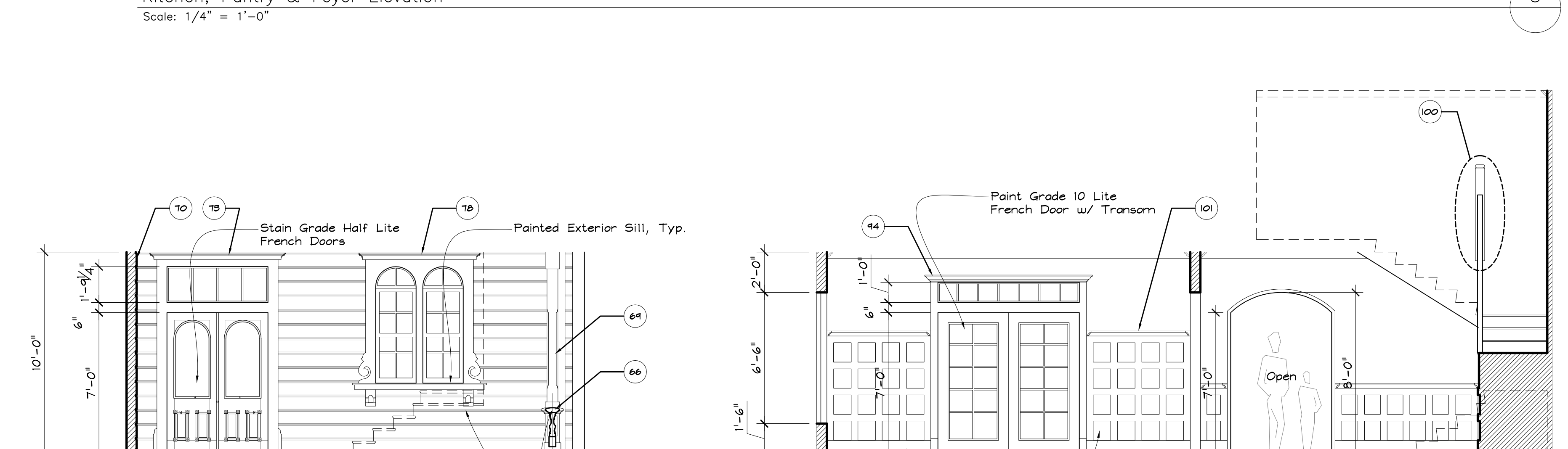

Exterior Elevation
Scale: 1/4" = 1'-0"

Foyer Elevation
Scale: 1/4" = 1'-0"

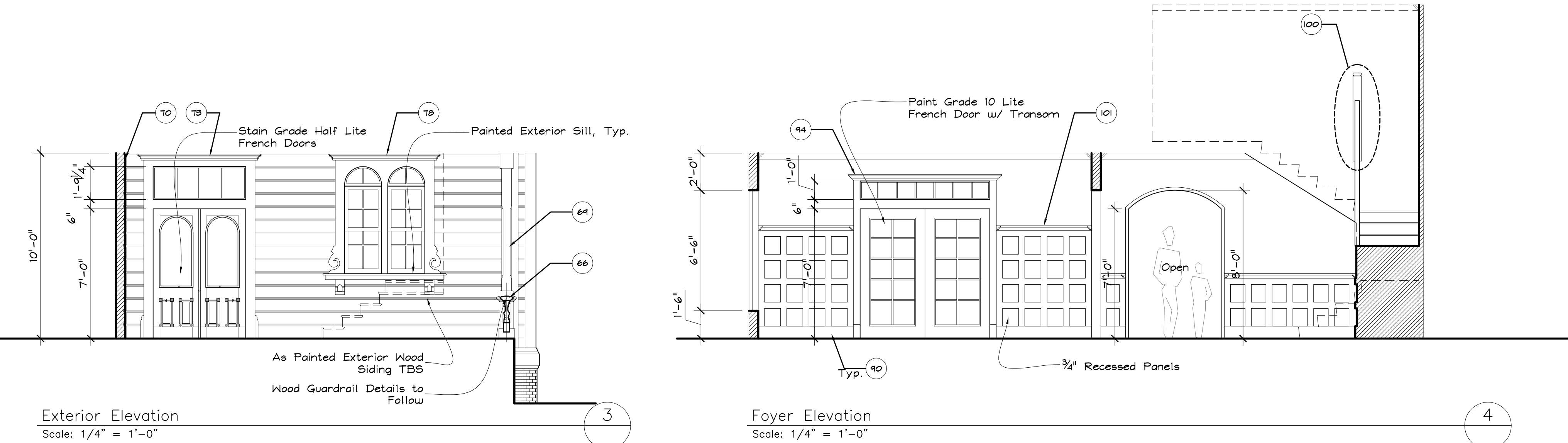

Remove Kit. Cbg. Soffit
7/5/07

Shoot Date:

Journeyman		Episode No.	
Set: Dan's House 1st Floor			
Drawing: 1st Floor Elevations			
Location: Stage			
Director:	Production Designer:	Art Director:	Set Designer:
Chris Nushawg	Ken Hardy	Chris Nushawg	Jeff Beck
Scale: Noted	Date:	Revisions:	
Set No.			
10201 West Pico Boulevard Bldg. 310, 2nd Floor Los Angeles, CA 90035 310 - 369 - 7784			

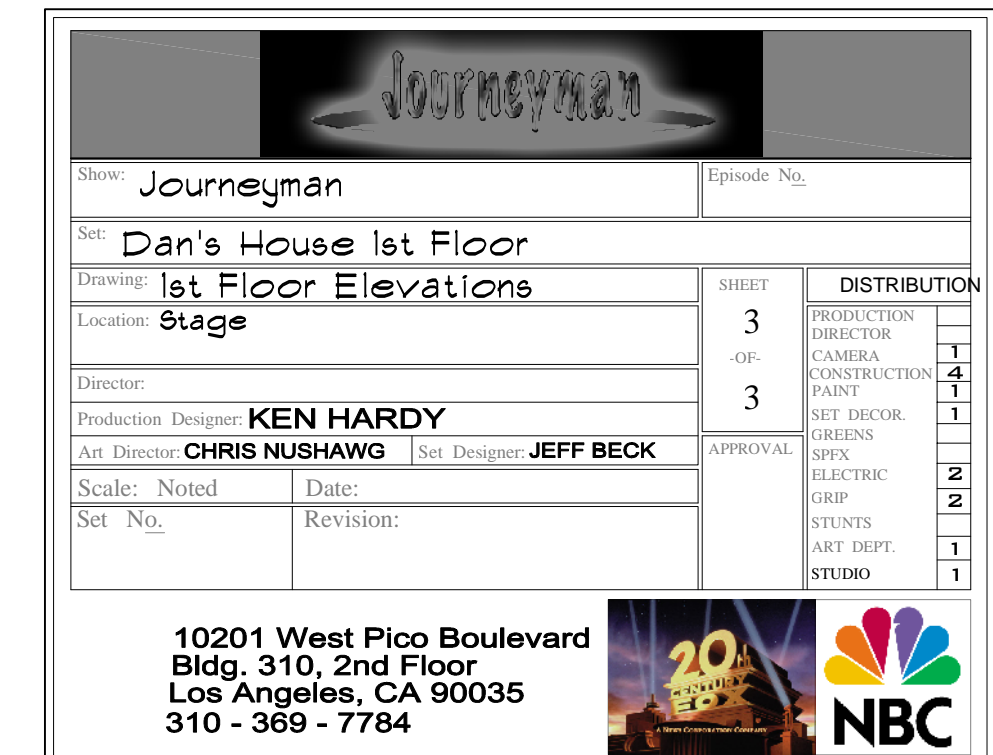
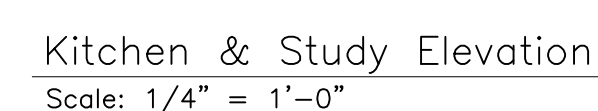
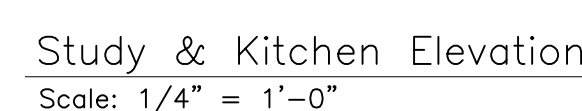
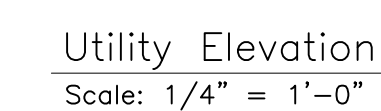
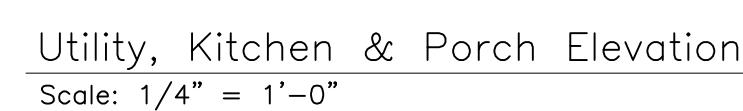
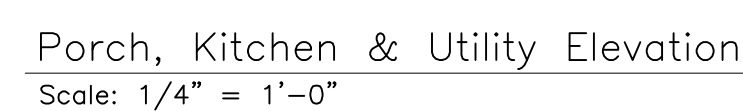
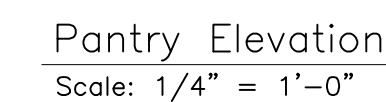
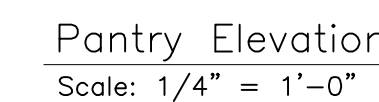
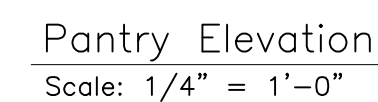
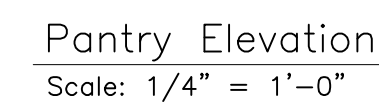
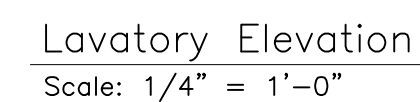
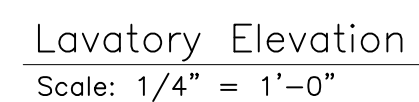
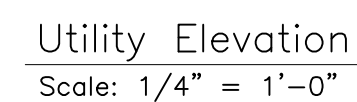
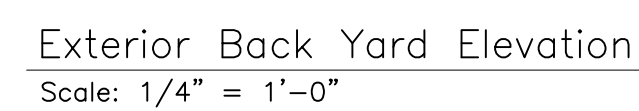
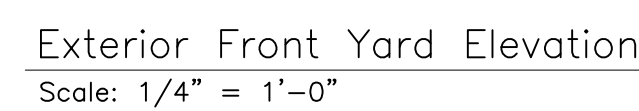

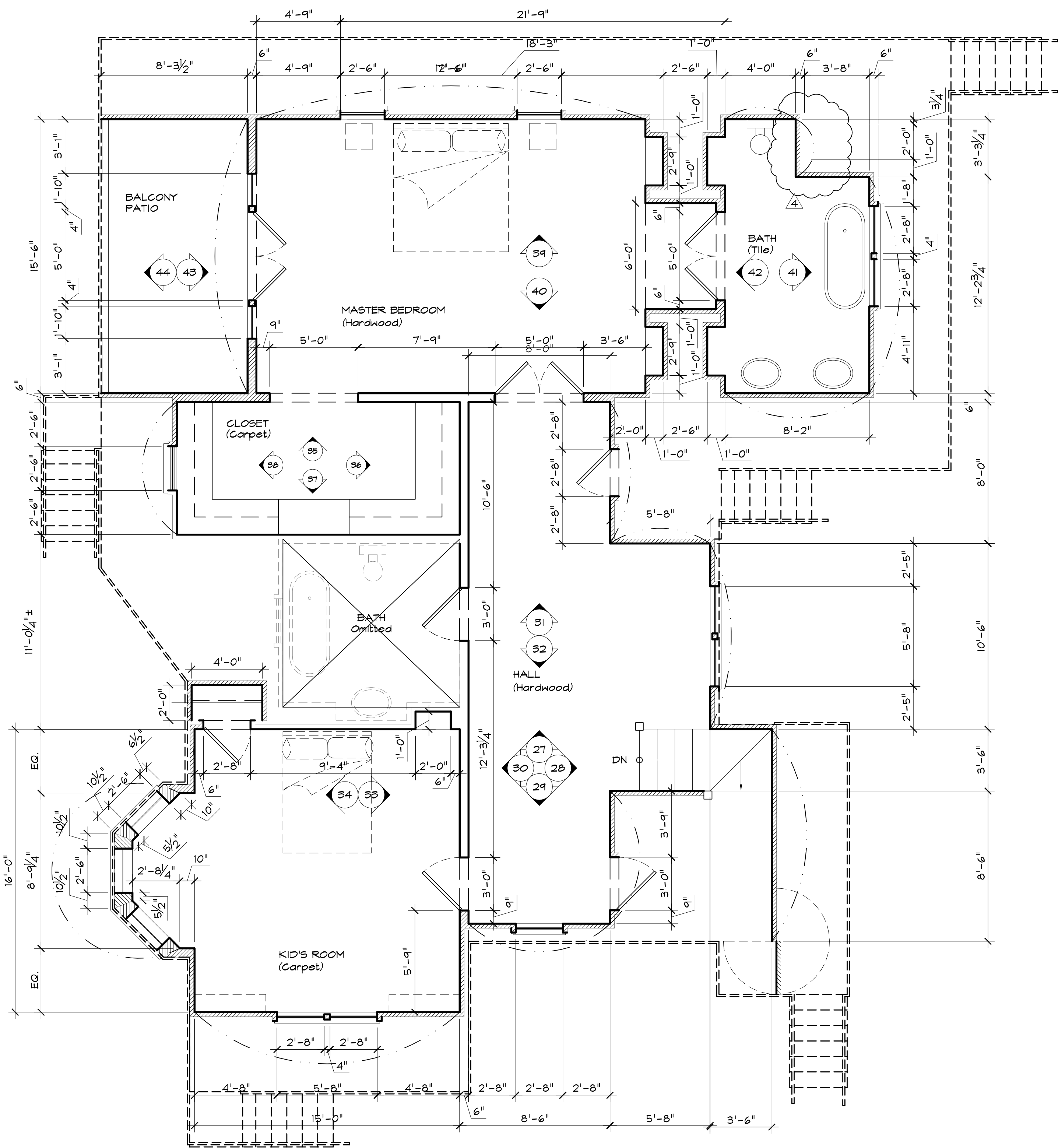

2nd Floor Plan
Scale: 1/4" = 1'-0"

1

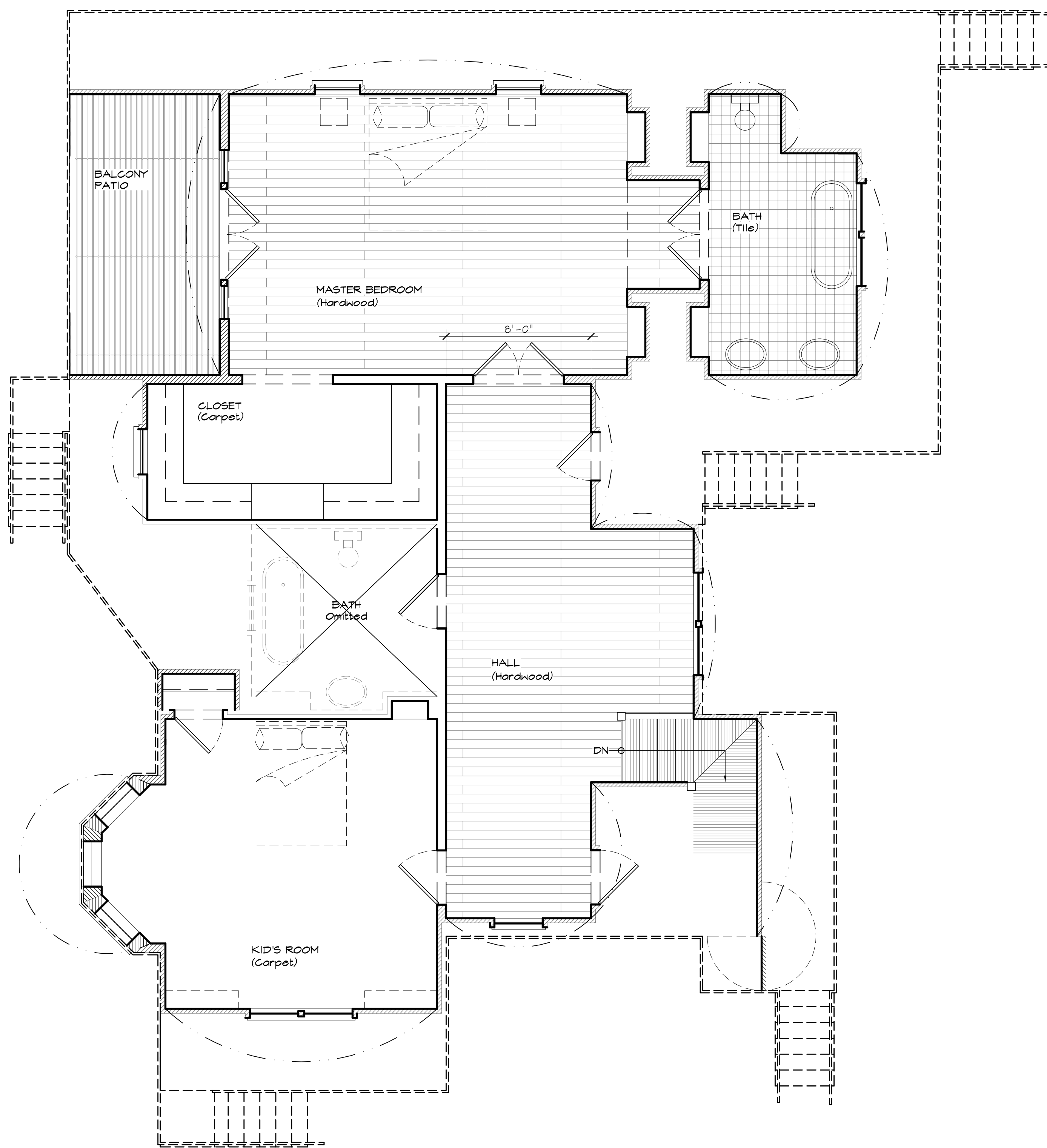

2nd Floor Finish Plan
Scale: 1/4" = 1'-0"

2

Shoot Date:

Journeyman		Episode No.	
Set: Dan's House 1st Floor			
Drawing: 1st & 2nd Floor Plans			
Location: Stage			
Director: KEN HARDY		1	
Production Designer: CHRIS NUSHAWG		2	
Art Director: CHRIS NUSHAWG		3	
Set Designer: JEFF BECK		4	
Scale: Noted		Date:	
Set No.		Revision:	
1		1	
2		2	
3		3	
4		4	
5		5	
6		6	
7		7	
8		8	
9		9	
10		10	
11		11	
12		12	
13		13	
14		14	
15		15	
16		16	
17		17	
18		18	
19		19	
20		20	
21		21	
22		22	
23		23	
24		24	
25		25	
26		26	
27		27	
28		28	
29		29	
30		30	
31		31	
32		32	
33		33	
34		34	
35		35	
36		36	
37		37	
38		38	
39		39	
40		40	
41		41	
42		42	
43		43	
44		44	
45		45	
46		46	
47		47	
48		48	
49		49	
50		50	
51		51	
52		52	
53		53	
54		54	
55		55	
56		56	
57		57	
58		58	
59		59	
60		60	
61		61	
62		62	
63		63	
64		64	
65		65	
66		66	
67		67	
68		68	
69		69	
70		70	
71		71	
72		72	
73		73	
74		74	
75		75	
76		76	
77		77	
78		78	
79		79	
80		80	
81		81	
82		82	
83		83	
84		84	
85		85	
86		86	
87		87	
88		88	
89		89	
90		90	
91		91	
92		92	
93		93	
94		94	
95		95	
96		96	
97		97	
98		98	
99		99	
100		100	

10201 West Pico Boulevard
Bldg. 310, 2nd Floor
Los Angeles, CA 90035
310 - 369 - 7784



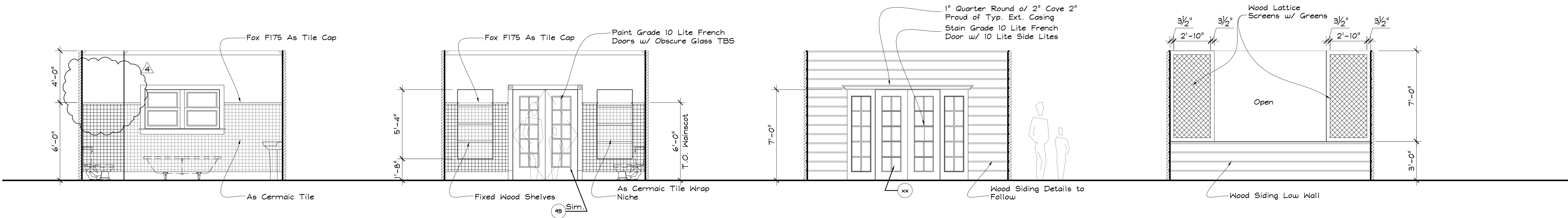

Master Bath Elevation
Scale: 1/4" = 1'-0"

Master Bath Elevation
Scale: 1/4" = 1'-0"

Patio Elevation
Scale: 1/4" = 1'-0"

Patio Elevation
Scale: 1/4" = 1'-0"

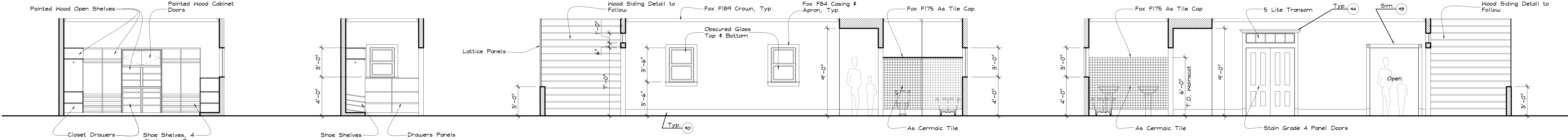

Master Closet Elevation
Scale: 1/4" = 1'-0"

Master Closet Elevation
Scale: 1/4" = 1'-0"

Patio, Master Bedroom & Master Bath Elevation
Scale: 1/4" = 1'-0"

Master Bath, Master Bedroom & Patio Elevation
Scale: 1/4" = 1'-0"

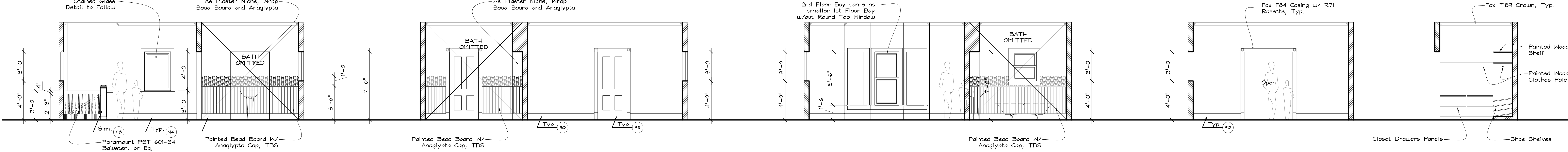

Hall & Bath Elevation
Scale: 1/4" = 1'-0"

Bath & Kid's Room Elevation
Scale: 1/4" = 1'-0"

Kid's Room & Bath Elevation
Scale: 1/4" = 1'-0"

Master Closet Elevation
Scale: 1/4" = 1'-0"

Master Closet Elevation
Scale: 1/4" = 1'-0"

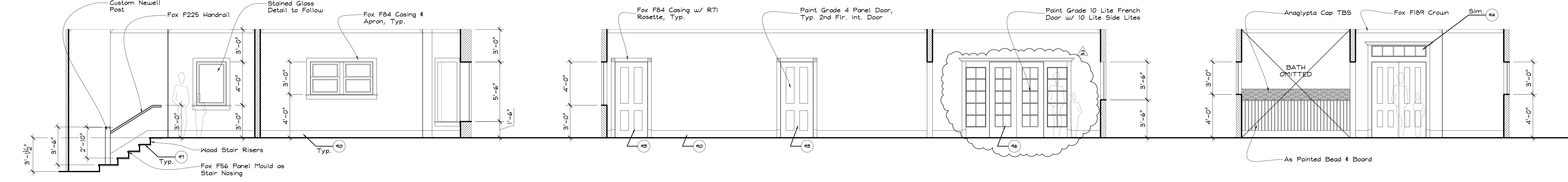

Stair Hall & Kid's Room Elevation
Scale: 1/4" = 1'-0"

Hall & Master Bedroom Elevation
Scale: 1/4" = 1'-0"

Bath & Hall Elevation
Scale: 1/4" = 1'-0"

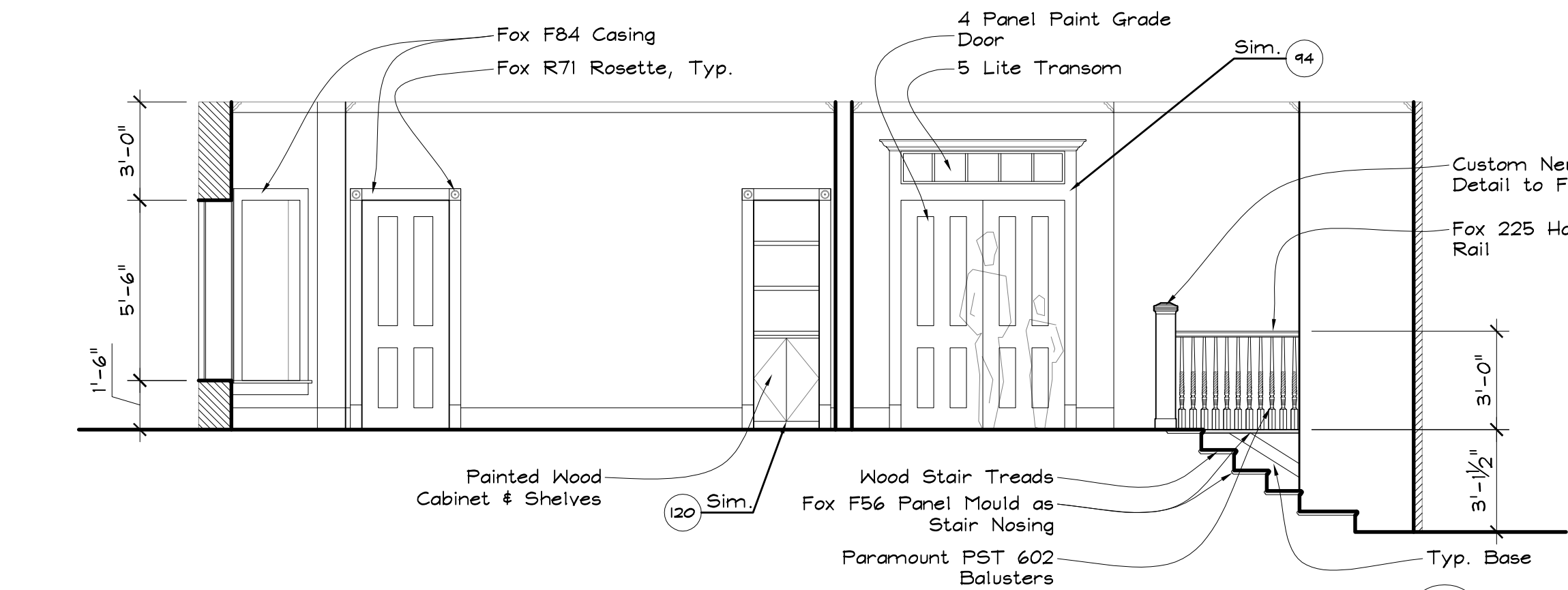

2nd Floor Hall & Stairs
Scale: 1/4" = 1'-0"

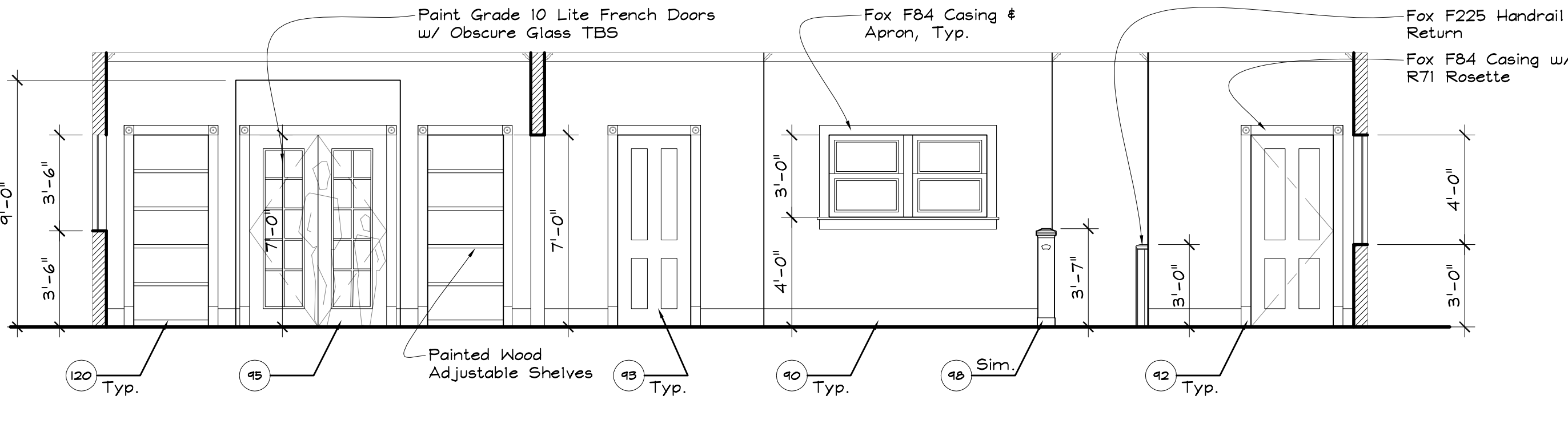

Master Bedroom & Hall Elevation
Scale: 1/4" = 1'-0"

French Doors
7/6/2007

Remove Window M. Rth
7/6/2007

Shoot Date:

Journeyman	
Episode No.	
Set	Dan's House 1st Floor
Drawing	2nd Floor Elevations
Location	Stages
Director	KEN HARDY
Production Designer	CHRIS NUSHAWG
Art Director	JEFF BECK
Scale	Noted
Set No.	Date
Revision	

DISTRIBUTION	
PRODUCTION	1
CAMERA	1
PAINT	1
SET DECOR	1
GRAPHICS	1
ART DEPT	1
STUDIO	1

10201 West Pico Boulevard
Bldg. 310, 2nd Floor
Los Angeles, CA 90035
310 - 369 - 7784

20th Anniversary
NBC

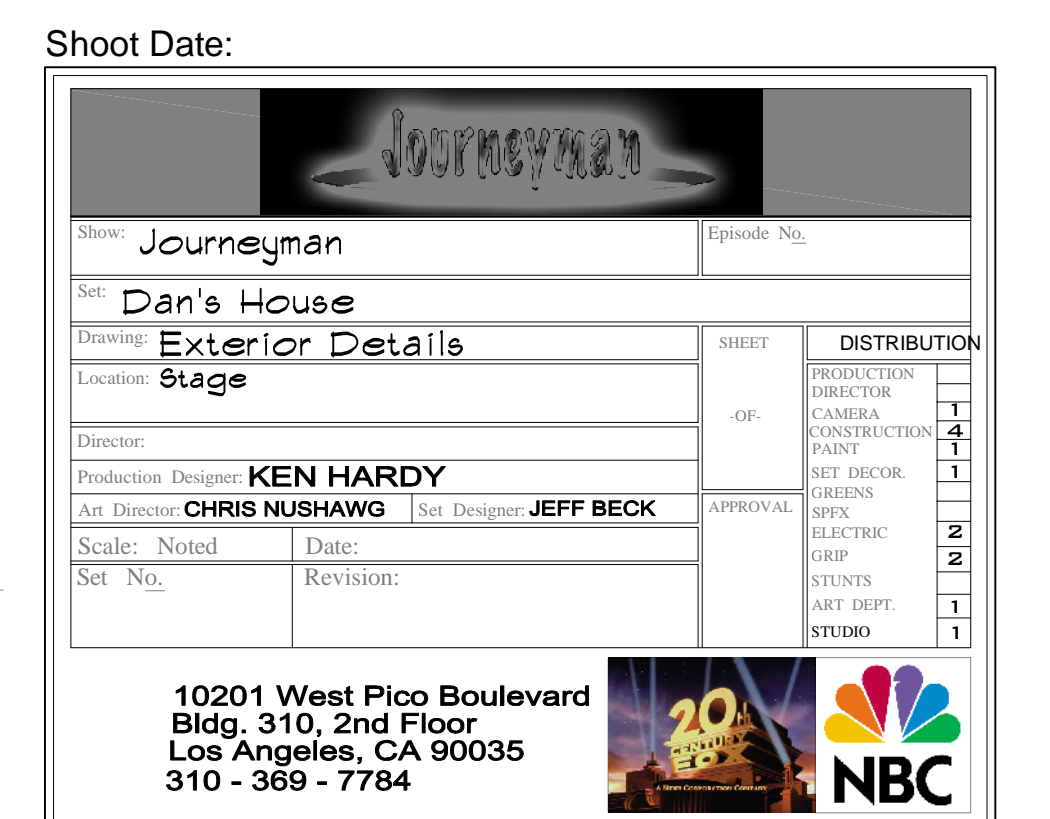
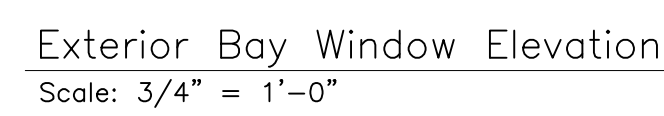
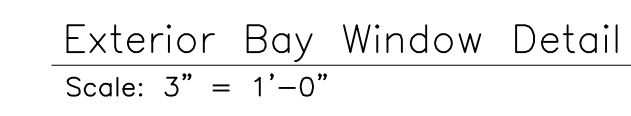
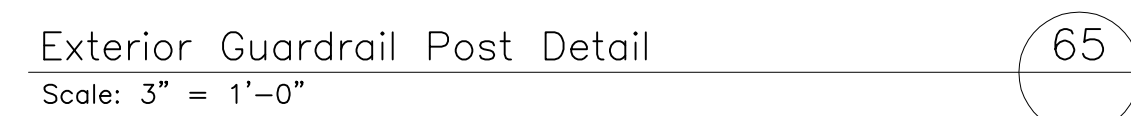

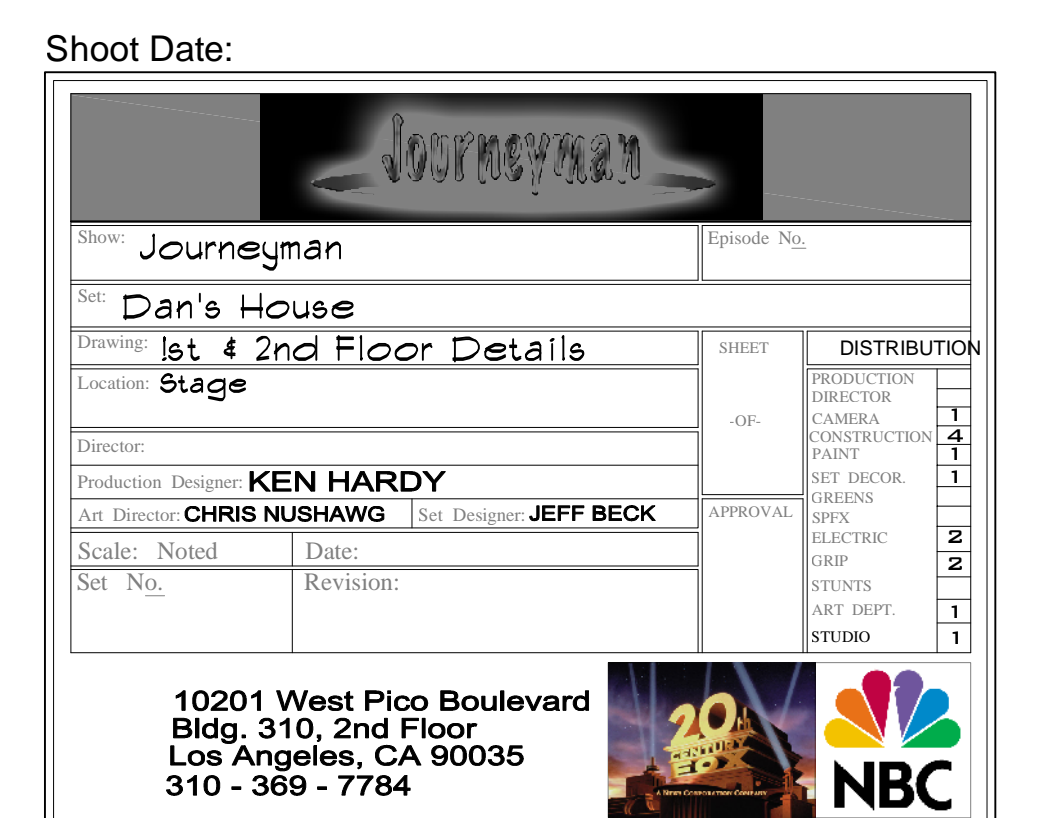



Exterior Window Detail
Full Scale

81

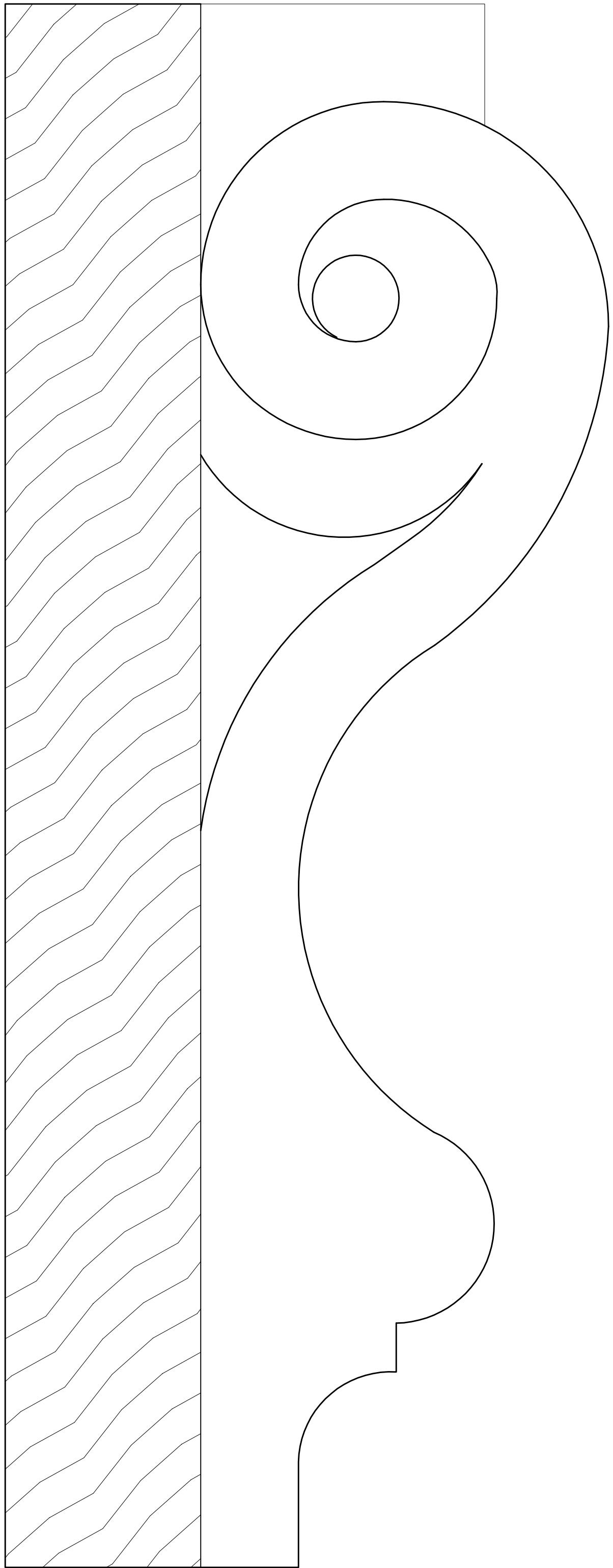

Back Porch Window Bracket Detail
Full Scale

82

Shoot Date:

Show: Journeyman		Episode No.:	
Set: Dan's House			
Drawing: 1st & 2nd Floor Details		SHEET	DISTRIBUTION
Location: Stage		OF:	PRODUCTION DIRECTOR
Director:			1
Production Designer: KEN HARDY			4
Art Director: CHRIS NUSHAWG	Set Designer: JEFF BECK		1
Scale: Noted	Date:		2
Set No.:	Revision:		2
			1
			1
			1

10201 West Pico Boulevard
Bldg. 310, 2nd Floor
Los Angeles, CA 90035
310 - 369 - 7784

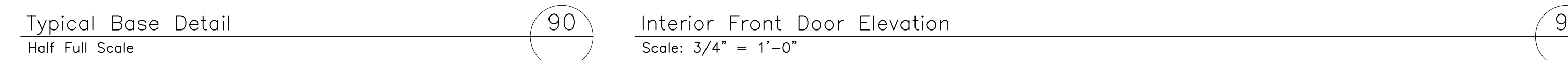
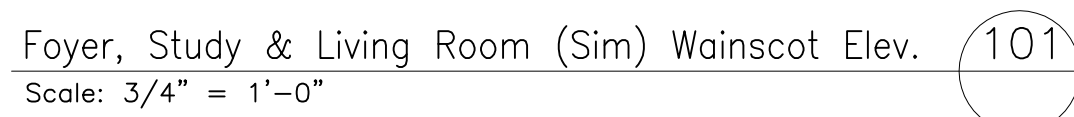

20th Anniversary
NBC



Shoot Date: _____

			
Name: Journeyman		Location: No.	
Set: Dan's House			
Drawing: 1st & 2nd Floor Details		SHEET _____ DISTRIBUTION _____	
Location: Stage		DIRECTOR _____ 1 CAMERAMAN _____ 1 CONSTRUCTION _____ 4 SET DECOR _____ 1 GROOM _____ 1	
Director: _____		GR _____	
Production Designer: KEN HARDY		APPROVAL _____	
Art Director: CHRIS NUSHAWG		DPX _____ 2 ELECTRICAL _____ 2 GIP _____ 2 HAIR _____ 1 MAKEUP _____ 1 STUNDO _____ 1	
Scale: Noted	Date: _____		
Set No. _____	Revision: _____		

10201 West Pico Boulevard
 Bldg. 310, 2nd Floor
 Los Angeles, CA 90035
 310 - 369 - 7784

NBC

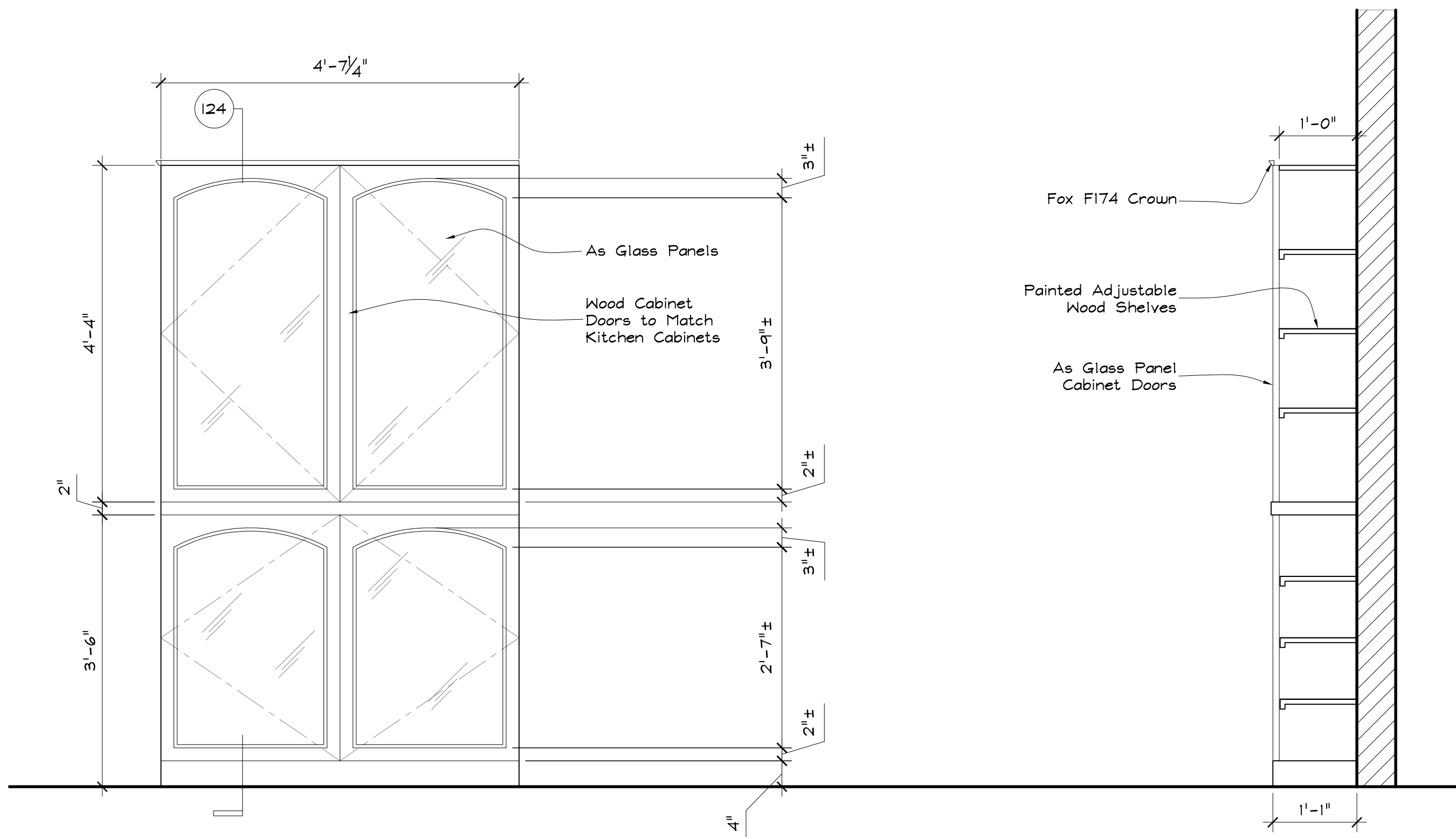

Kitchen China Cabinets Elevation

Scale: 3/4" = 1'-0"

Kitchen China Cabinets Section

Scale: 3/4" = 1'-0"

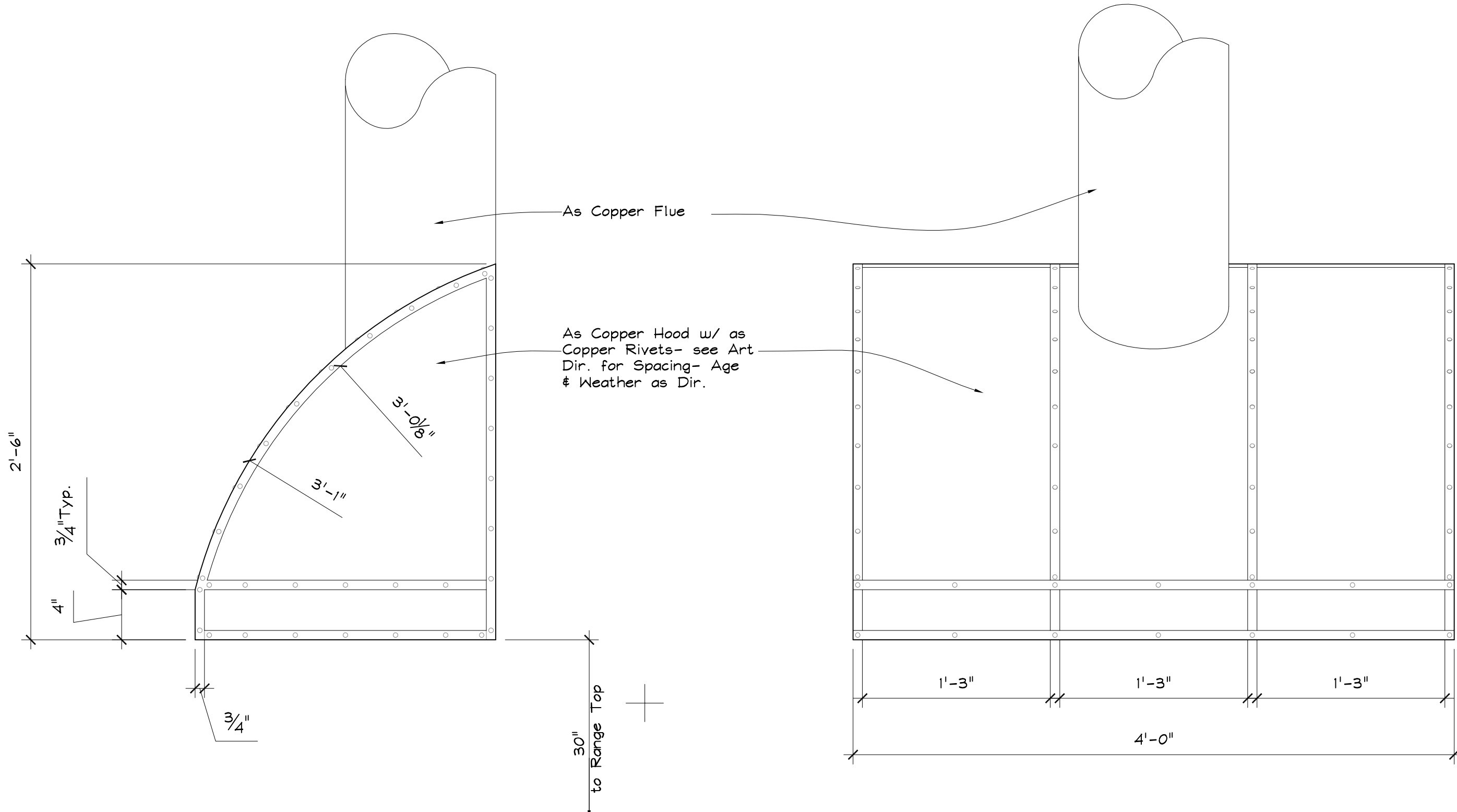

Range Hood Detail

Scale: 1 1/2" = 1'-0"

Range Hood Detail

Scale: 1 1/2" = 1'-0"

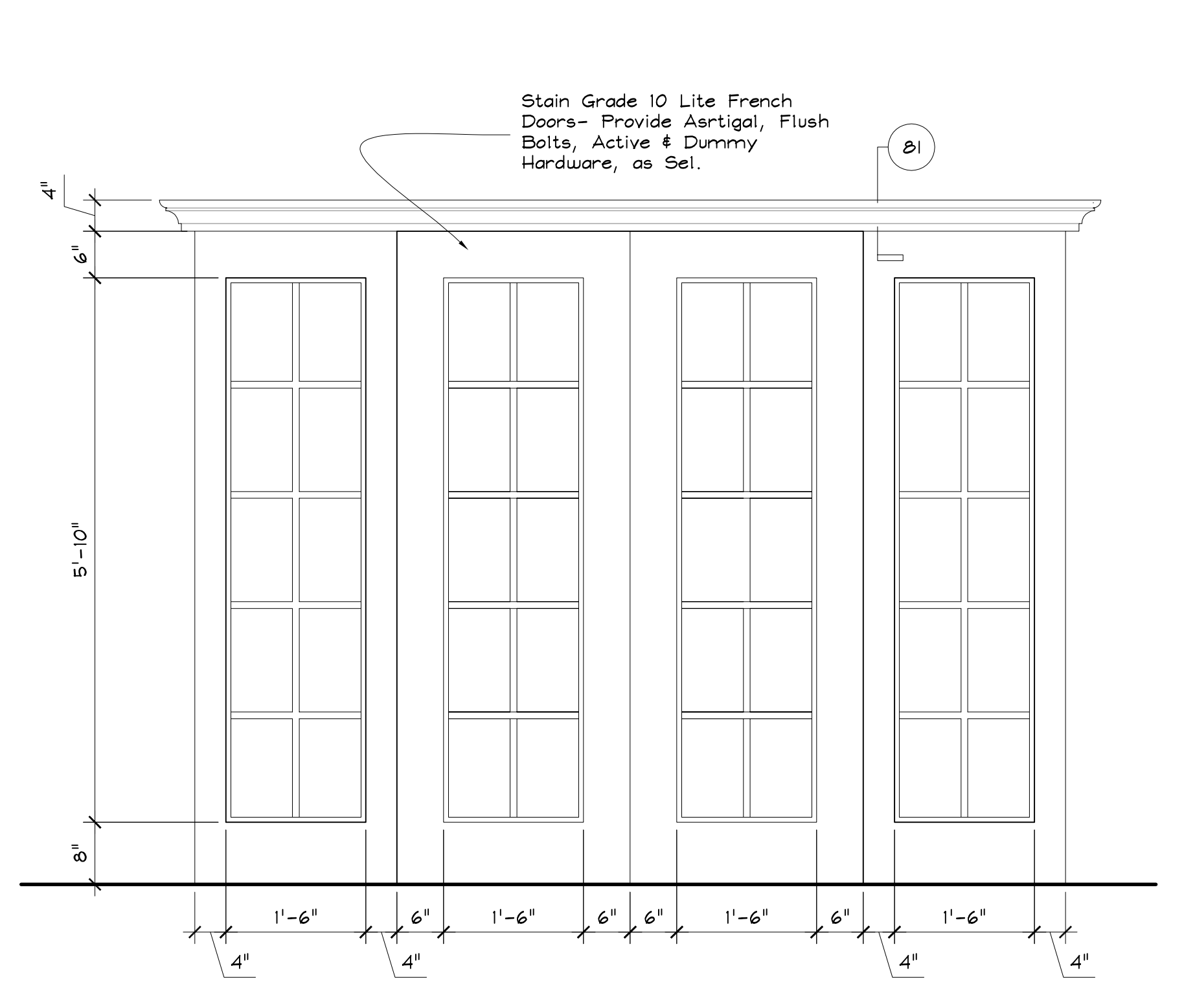

Ext. Master Bedroom French Doors

Scale: 3/4" = 1'-0"

127

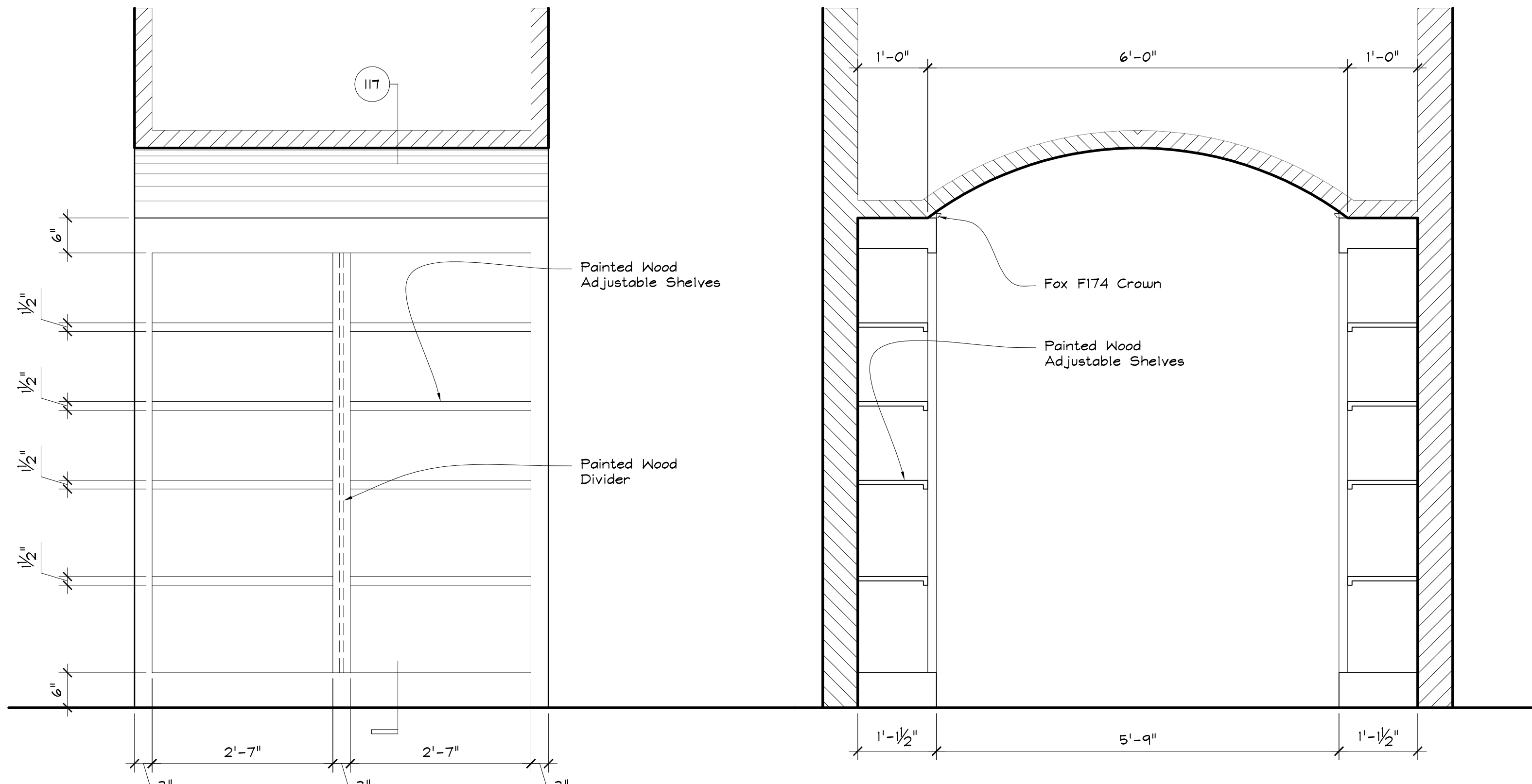

Hallway Book Case Elevation

Scale: 3/4" = 1'-0"

Hallway Book Case Section

Scale: 3/4" = 1'-0"

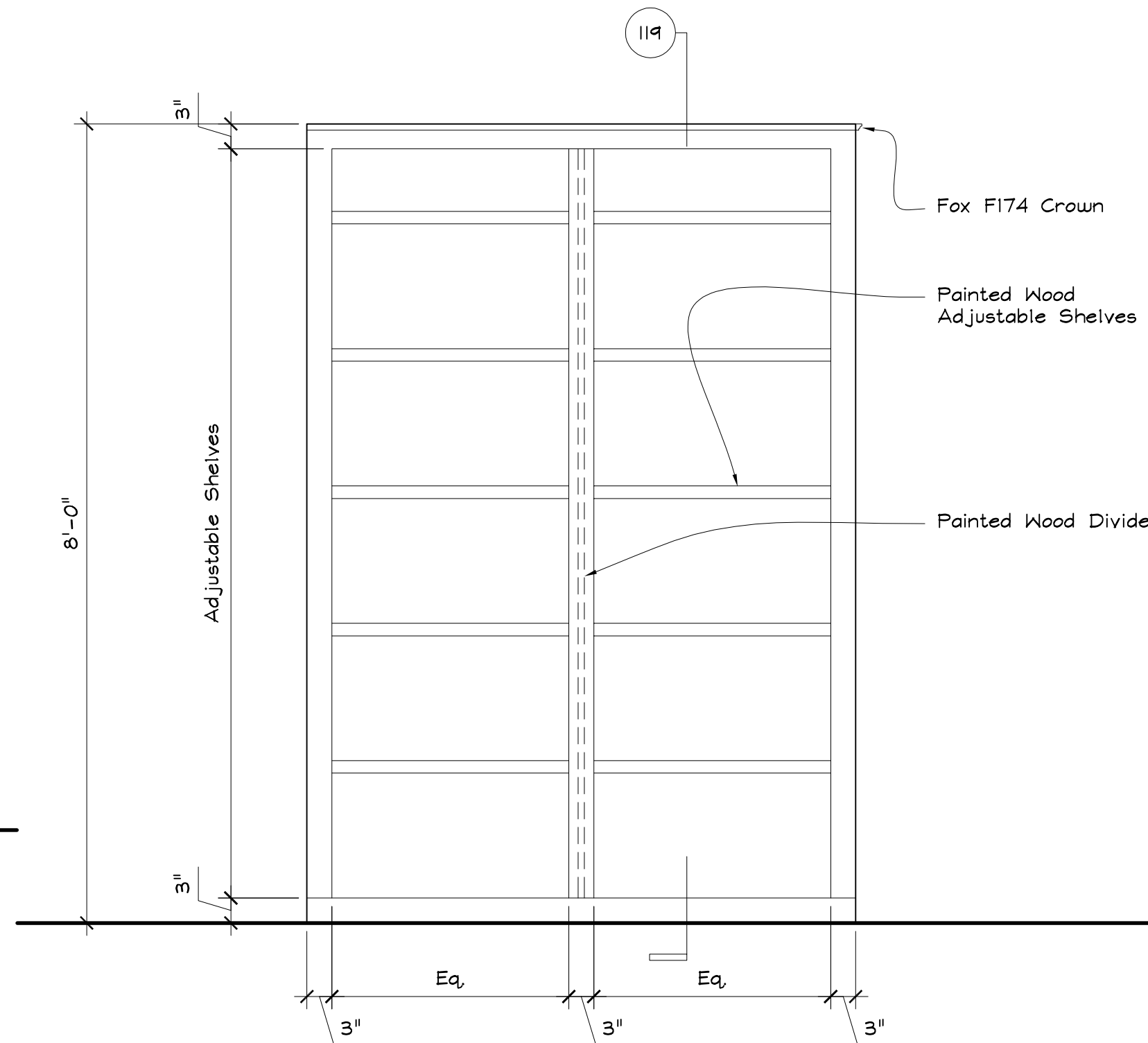

Study Book Cases

Scale: 3/4" = 1'-0"

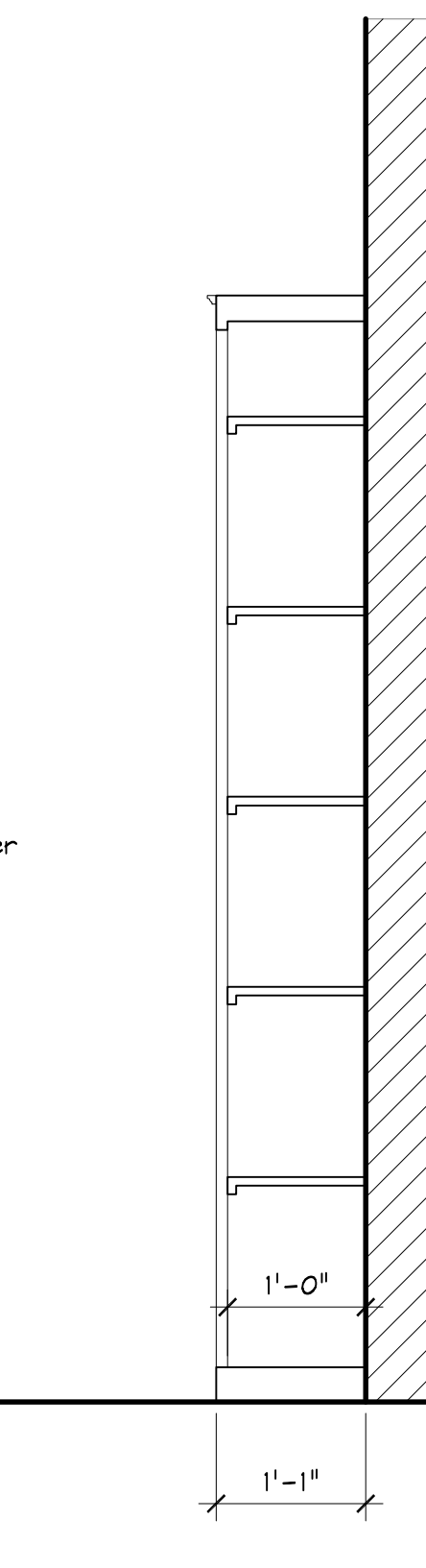

Study Book Cases

Scale: 3/4" = 1'-0"

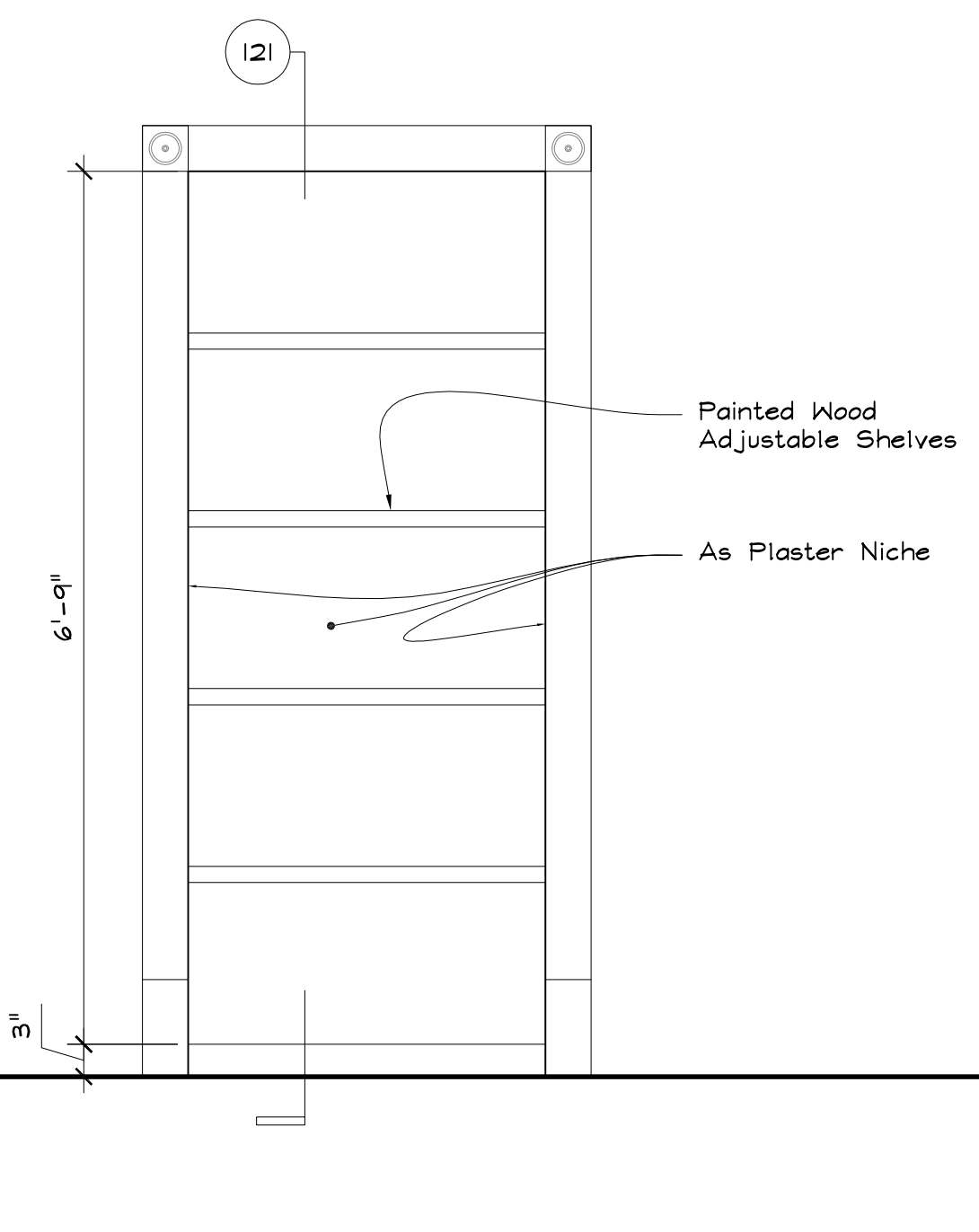

Master Bedroom Book Cases

Scale: 3/4" = 1'-0"

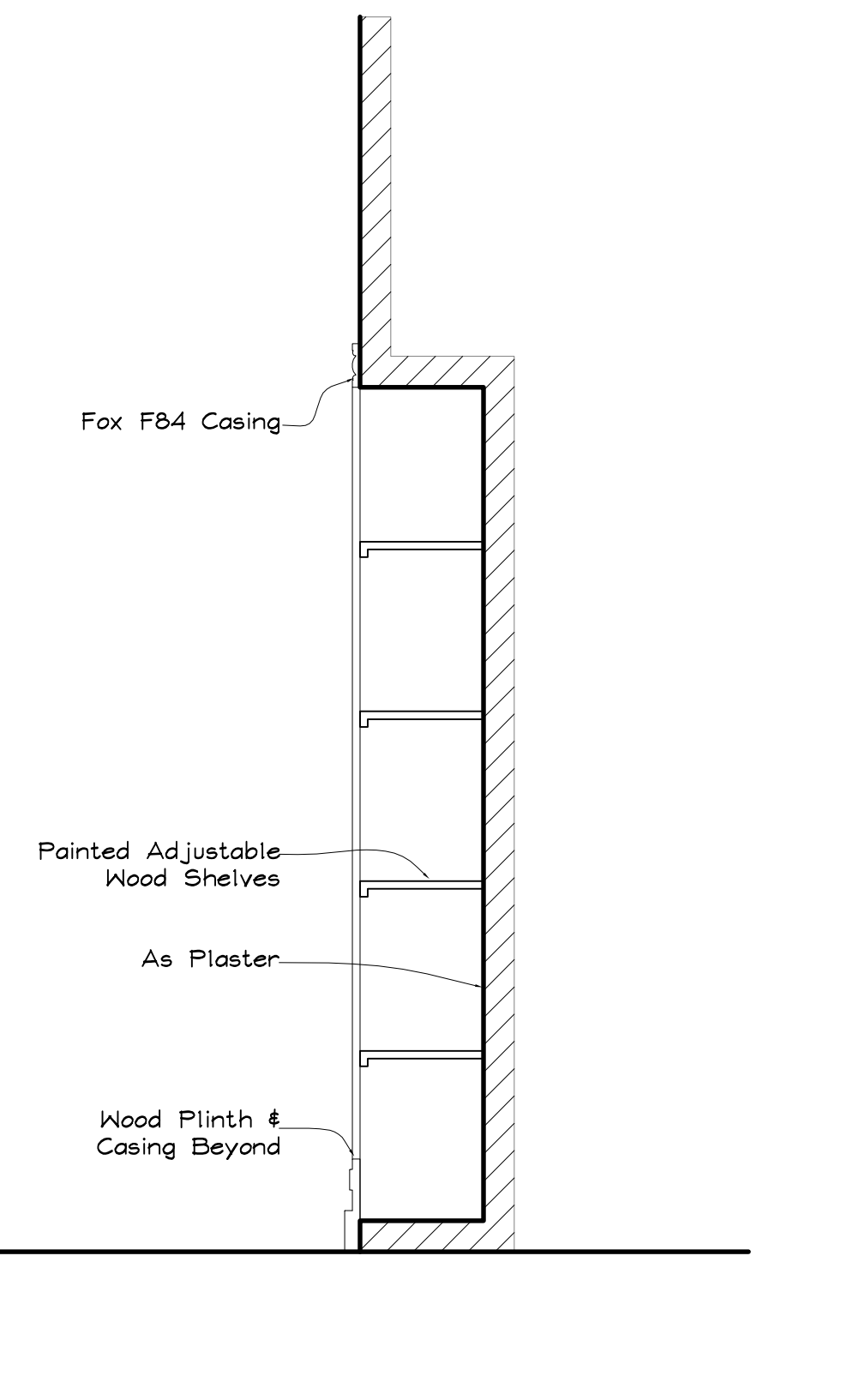

Master Bedroom Book Cases

Scale: 3/4" = 1'-0"

121

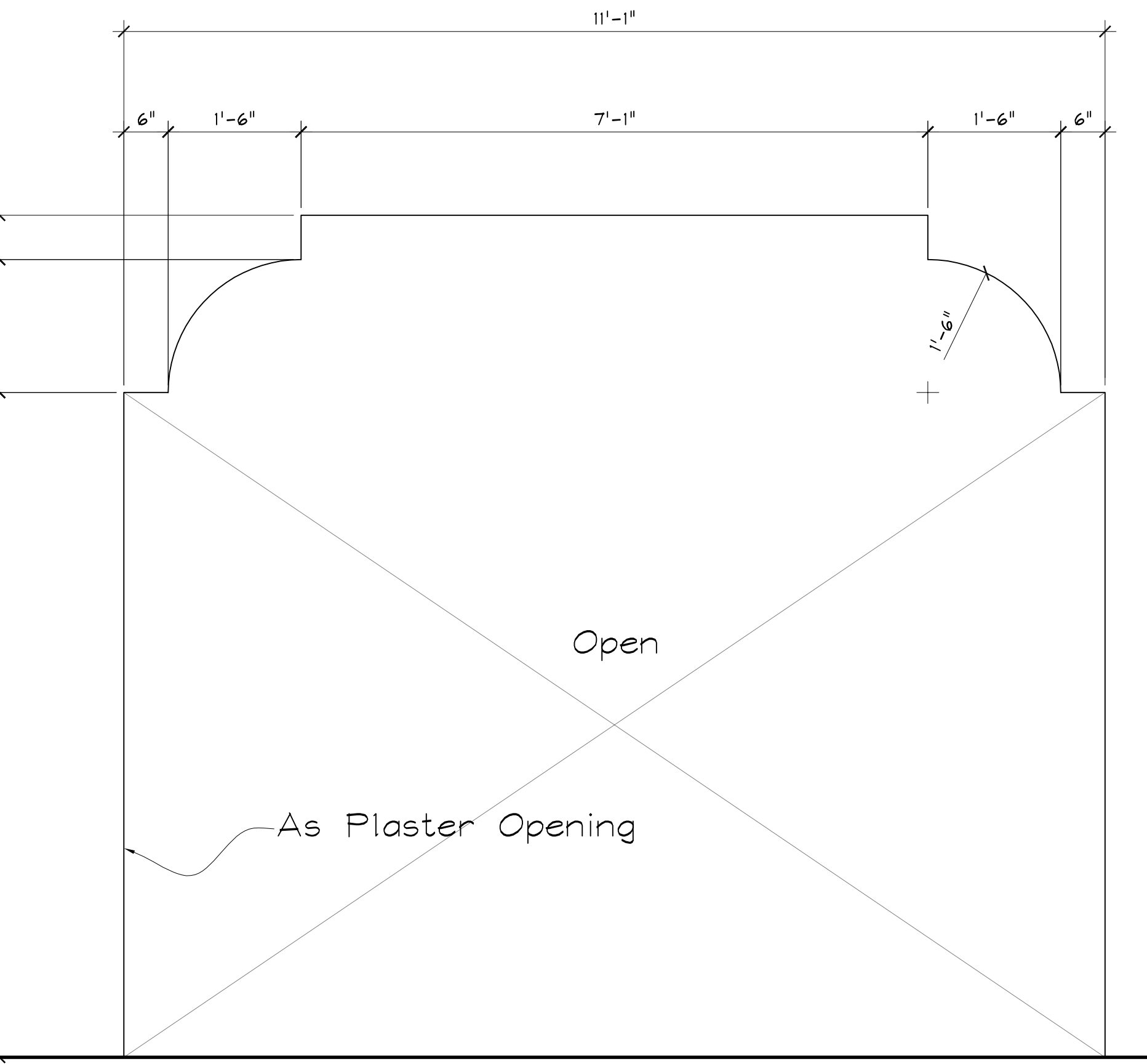

Large Bay Window Opening Elevation

Scale: 3/4" = 1'-0"

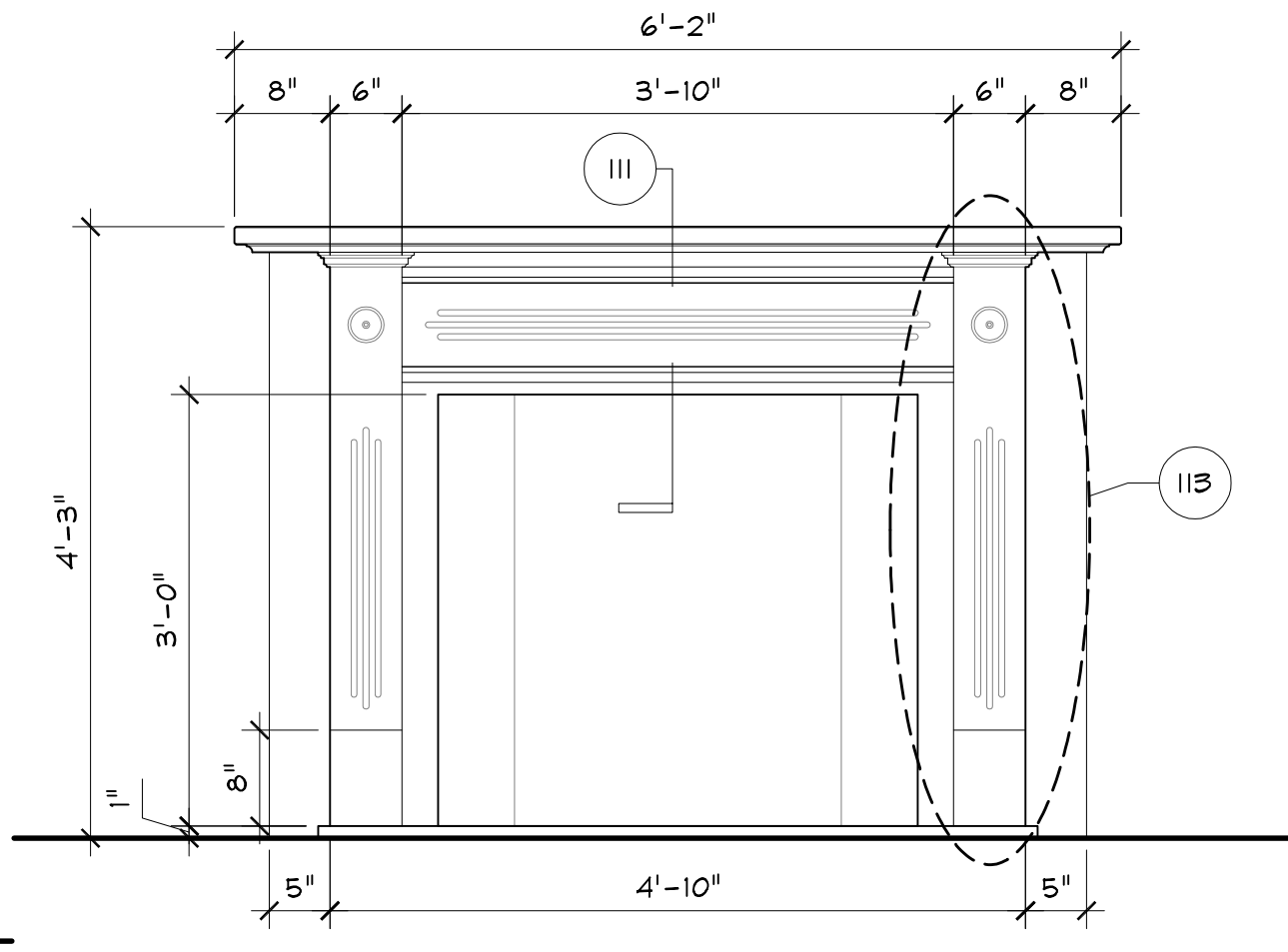

Fireplace Elevation

Scale: 3/4" = 1'-0"

110

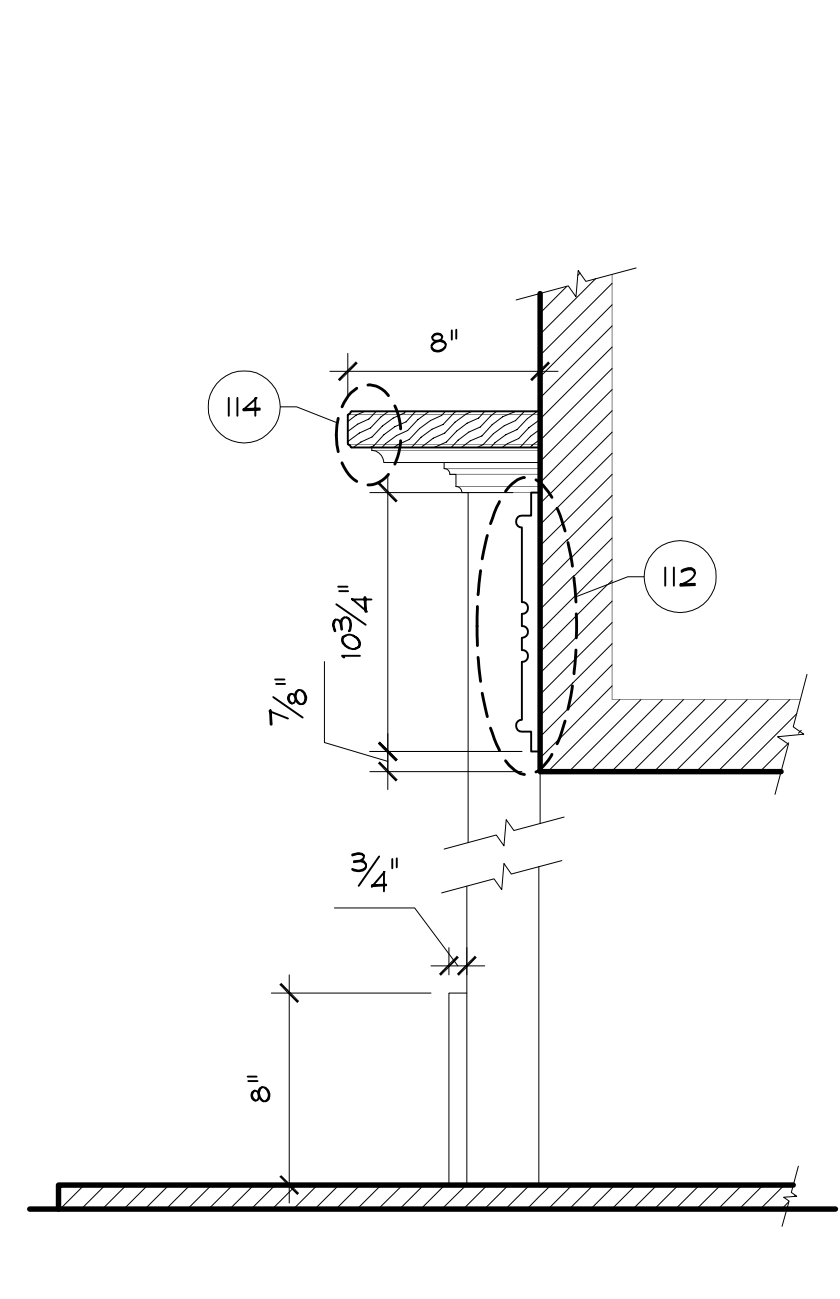

Fireplace Section

Scale: 1 1/2" = 1'-0"

111

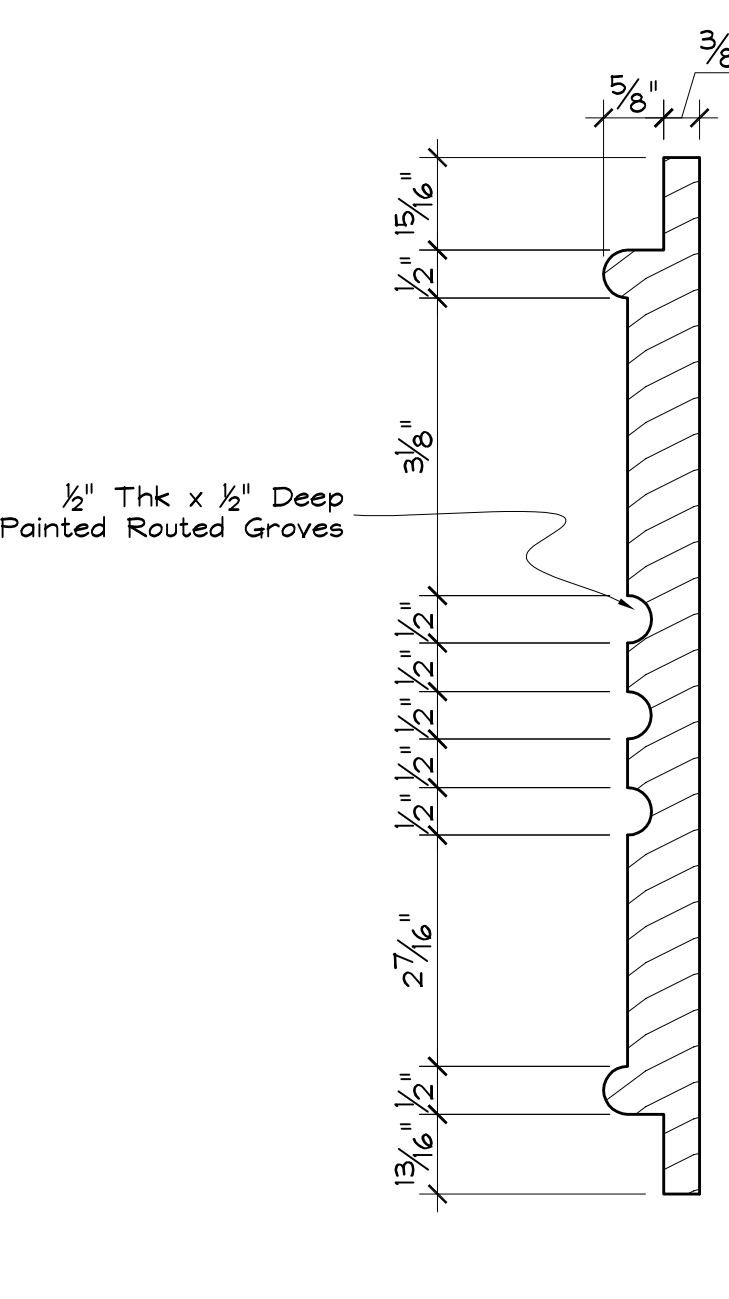

Mantle Detail

Half Full Scale

112

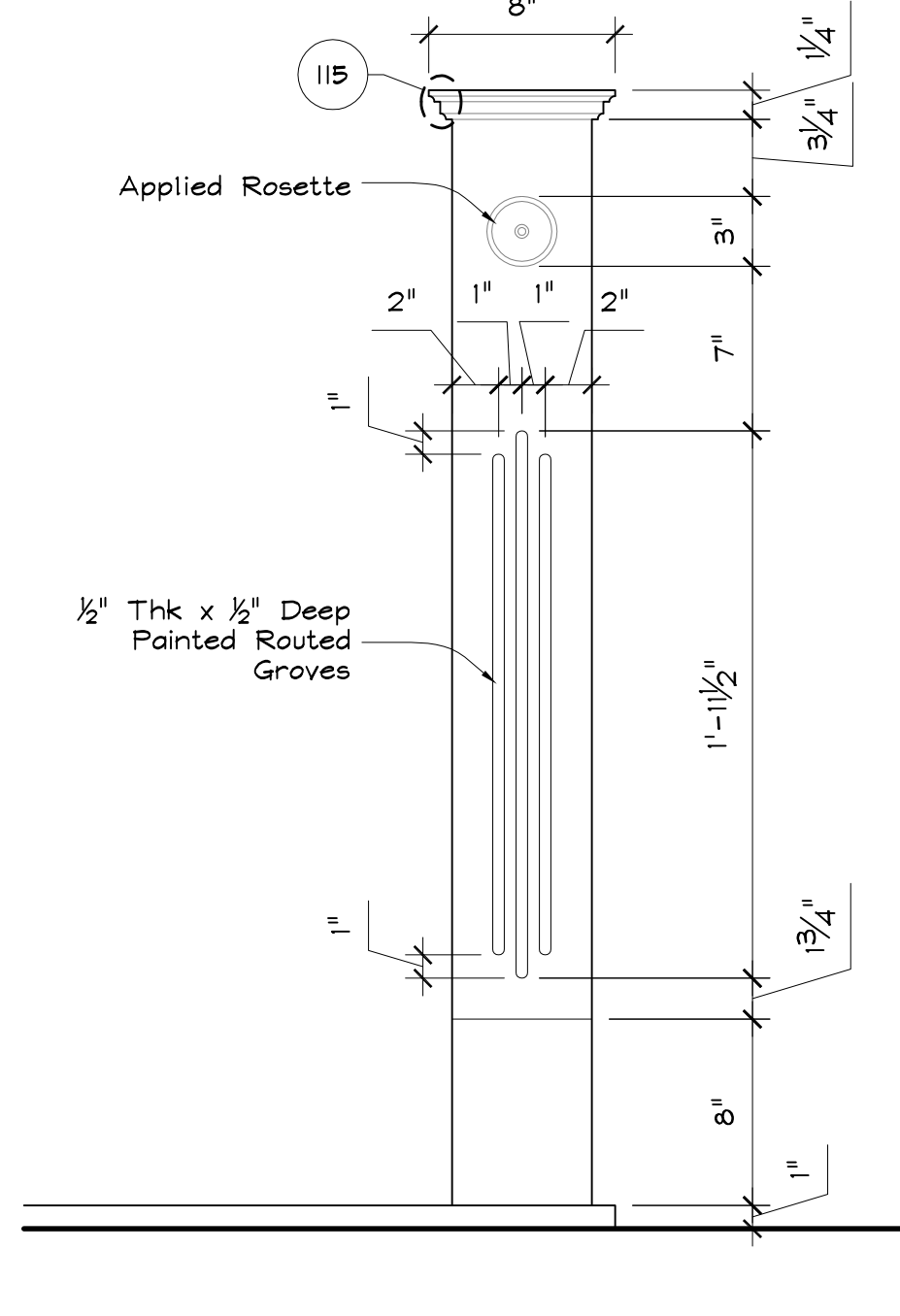

Mantle Pilaster Detail

Scale: 1 1/2" = 1'-0"

113

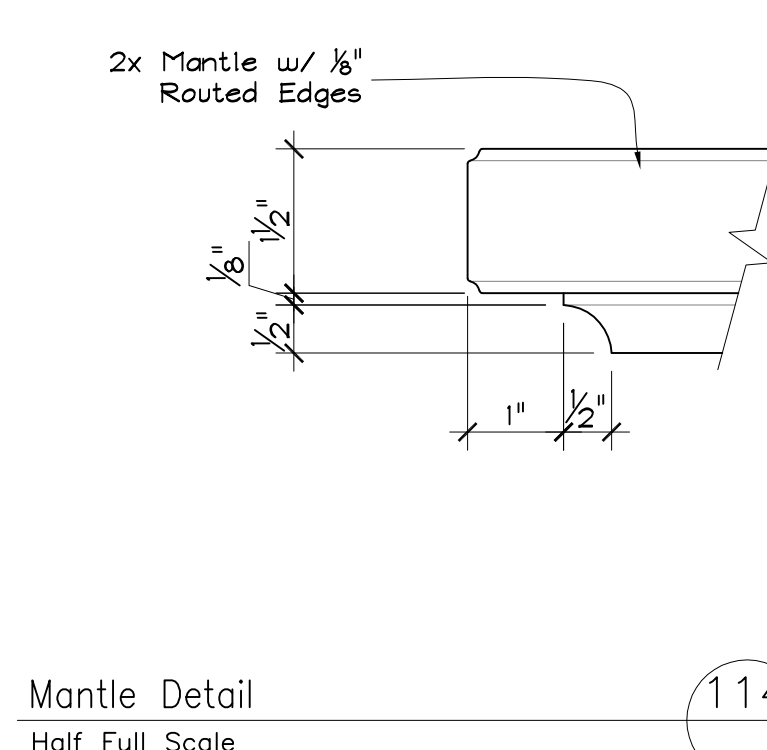

Mantle Detail

Half Full Scale

114

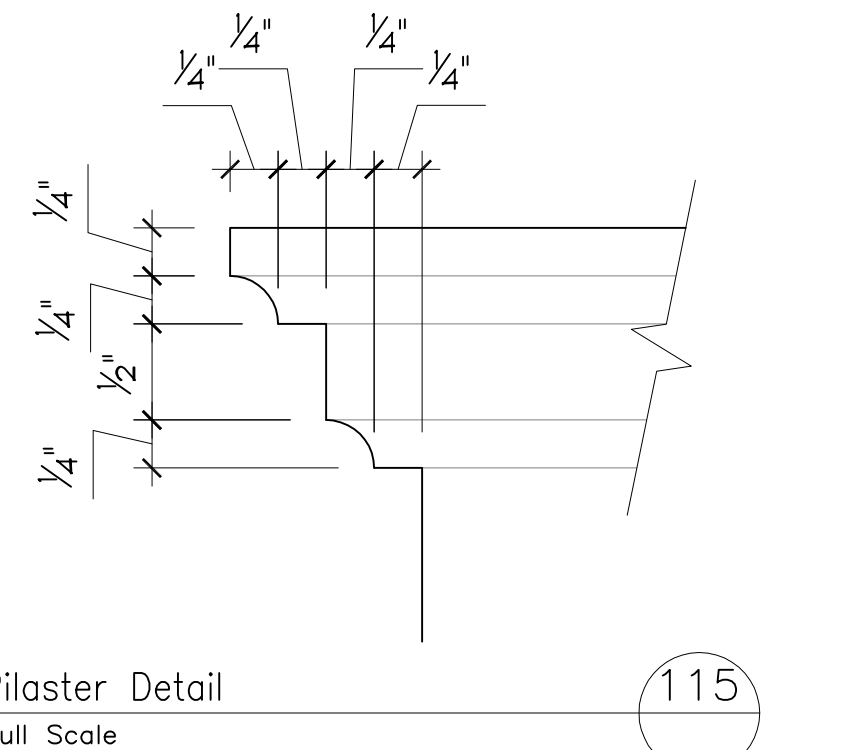

Pilaster Detail

Full Scale

115

Shoot Date:

Show: Journeyman		Episode No.:	
Set: Dan's House		SHEET: 1	
Drawing: 1st & 2nd Floor Details		DISTRIBUTION	
Location: Stage		PRODUCER: 1	
Director: KEN HARDY		CAMERA: 1	
Production Designer: CHRIS NUSHAWG		FOUNDER: 1	
Art Director: CHRIS NUSHAWG		SET DECOR: 1	
Scale: Noted		APPROVAL: 2	
Date: Noted		REVISION: 2	
Set No.:		STUDIO: 1	

10201 West Pico Boulevard
Bldg. 310, 2nd Floor
Los Angeles, CA 90035
310 - 369 - 7784

20 **NBC**





