

**RELEASED**  
**REVISED 6/19/15**  
**8/20/15**

<b>THE DOOR OVER</b>		SETNAME: Ronald Lieberman House	
LOCATION:		SET#: 121C	
PROD. DESIGNER: Penny Blake		SHEET:	
ART DIRECTOR: Alan Au		1	
SET DESIGNER: Karen O'Hara		3	
CONST. COORDINATOR: Bill Hamaker		8/20/15	
DATE:		SCALE: As Noted	
SDMM 4244			

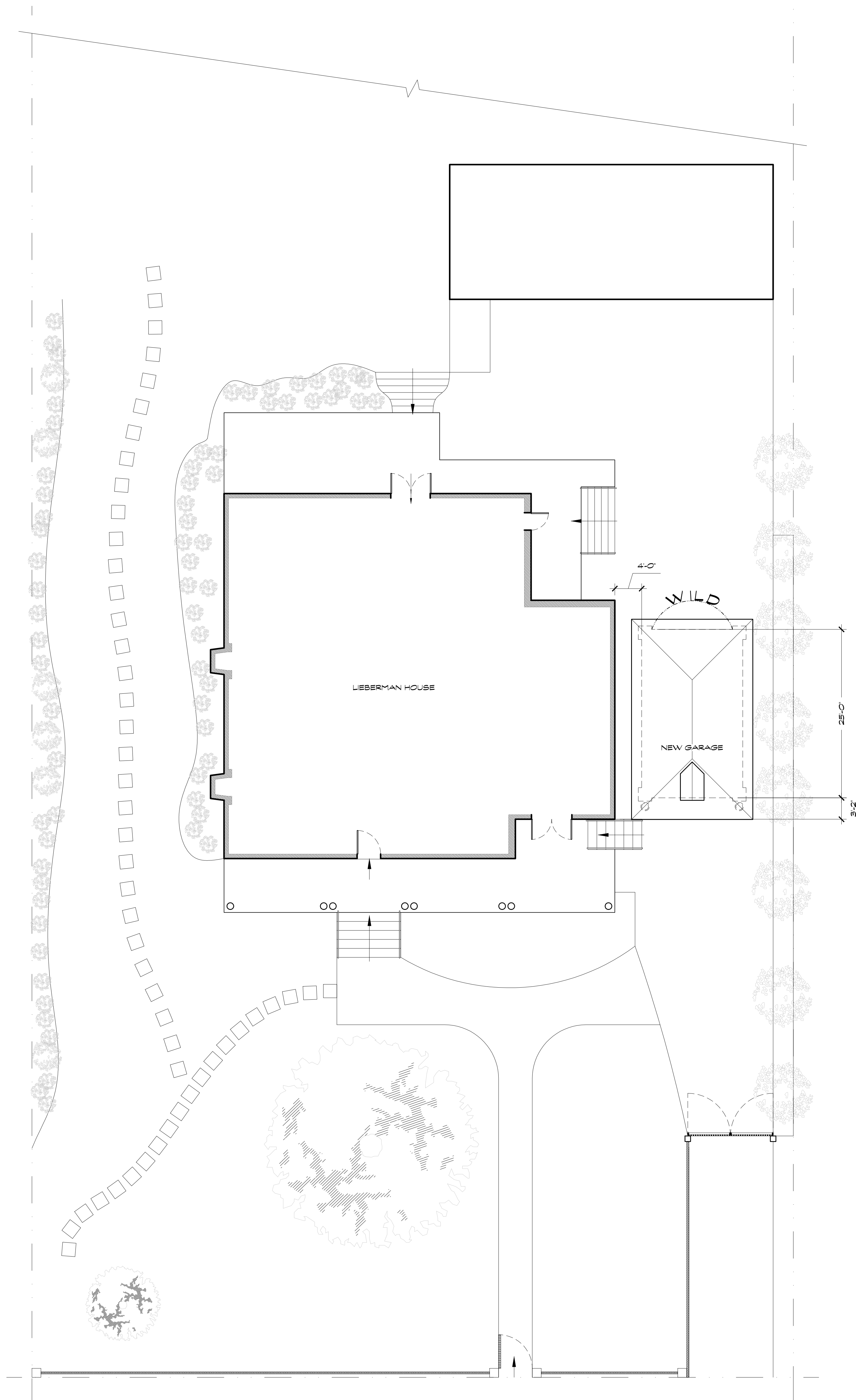



Lieberman House Site Plan  
Scale: 1/8" = 1'-0"

15

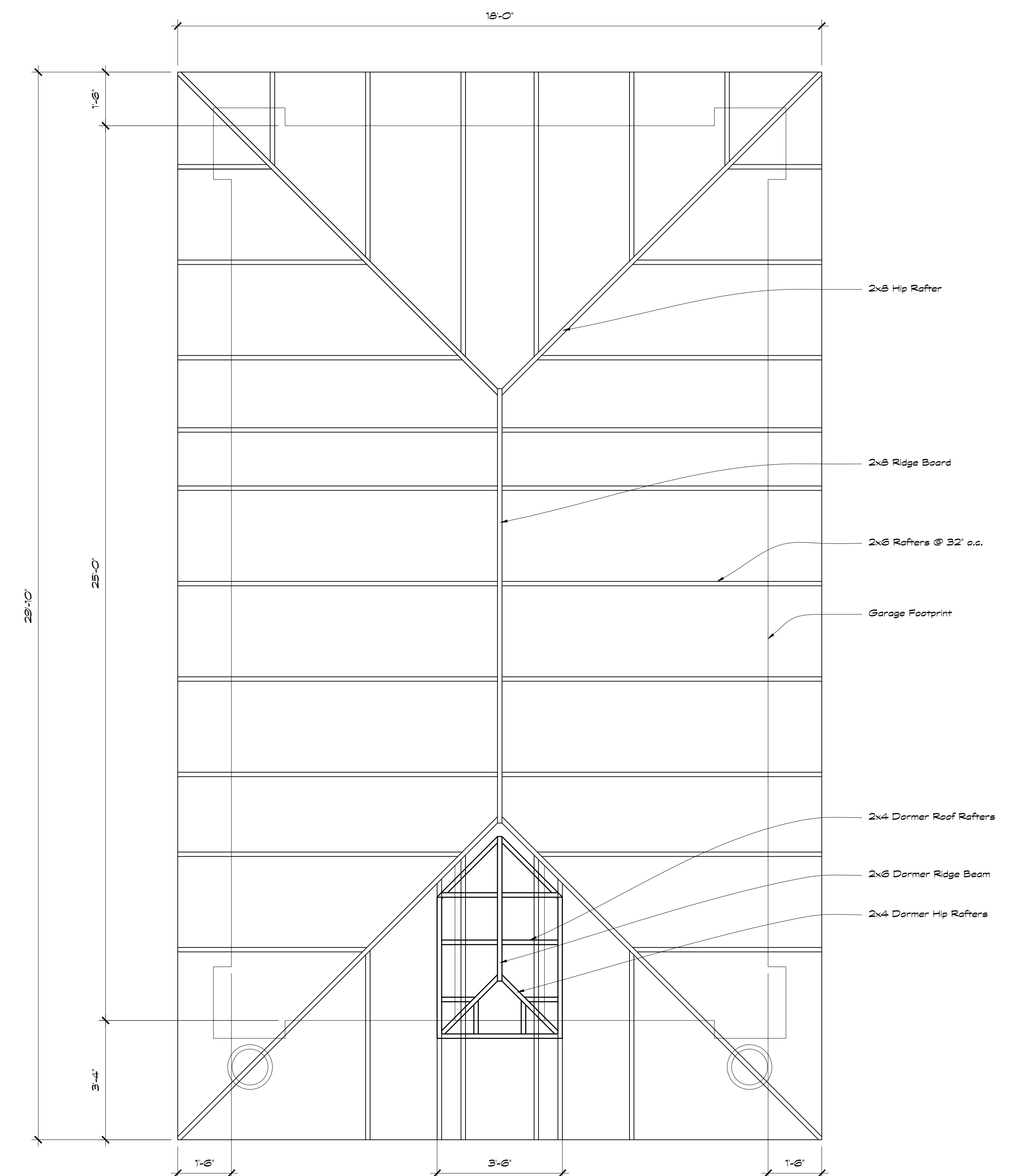

Lieberman House Garage Roof Framing Plan  
Scale: 1/2" = 1'-0"

16

**RELEASED**  
**6/19/15**

<b>THE DO- OVER</b>		SETNAME: Ronald Liberman House	
LOCATION:		SET#: 121C	
PROD. DESIGNER: Penny Blake		SHEET:	
ART. DIRECTOR: Alan Au		<b>2</b>	
SET DECORATOR: Karen O'Hara			
SET DESIGNER: Jeff Beck			
CONST. COORDINATOR: Bill Hamaker			
DATE: 8/20/15		SCALE: As Noted	
SDMM 4244		SF: 3	





Lieberman House Camera View 1  
Scale: 1/4" = 1'-0"

33



Lieberman House Camera View 2  
Scale: 1/4" = 1'-0"

33



Lieberman House Camera View 3  
Scale: 1/4" = 1'-0"

34

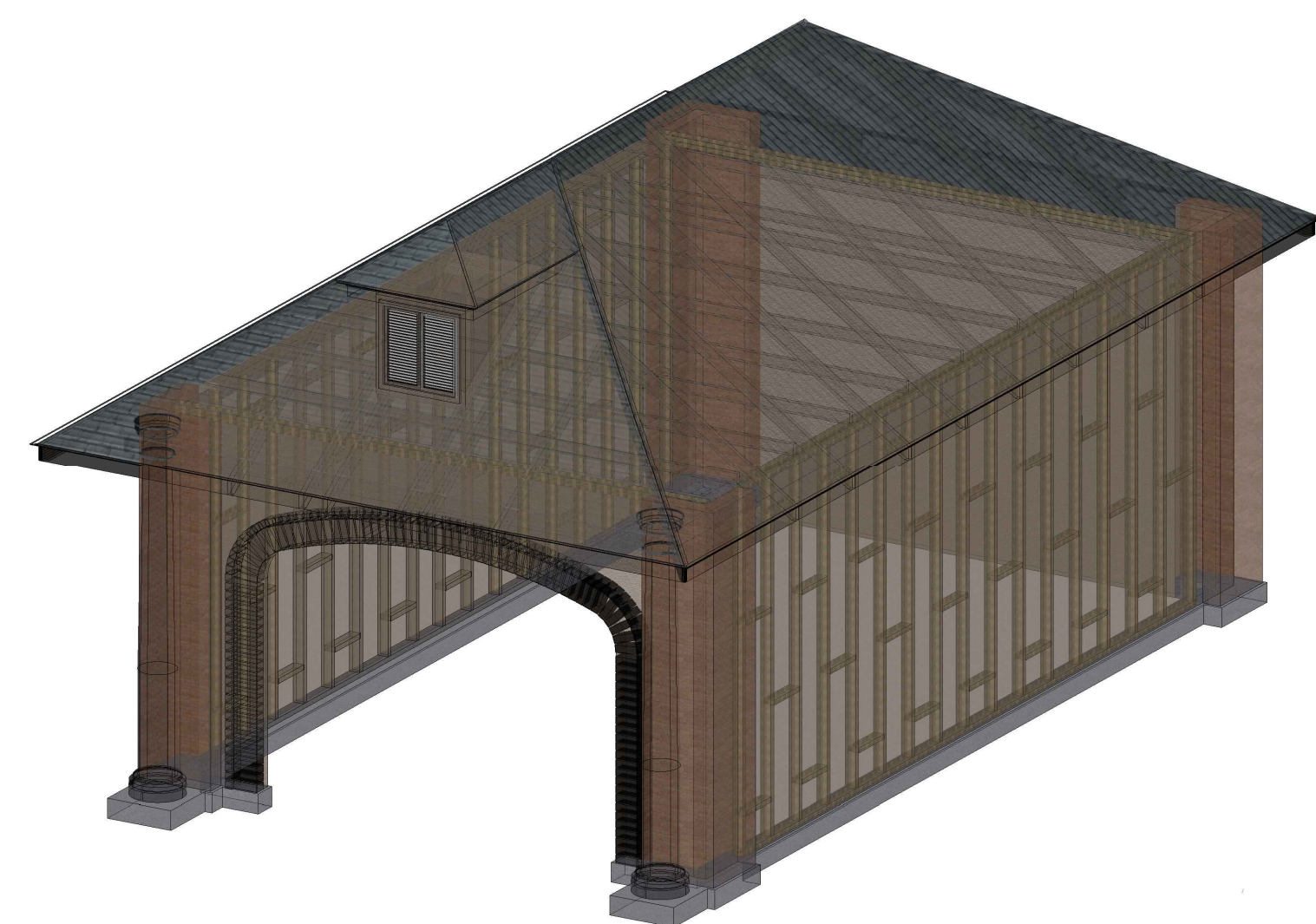

Lieberman House 3D View  
Scale: 1/4" = 1'-0"

30



Lieberman House 3D View  
Scale: 1/4" = 1'-0"

31



Lieberman House 3D View  
Scale: 1/4" = 1'-0"

32

**RELEASED**  
**6/19/15**

<b>THE DOOR OVER</b>		SET NAME: Ronald Liberman House	
LOCATION:		SET #: 1210	
PROD. DESIGNER: Penny Blake		SHEET:	
ART DIRECTOR: Alan Au		<b>3</b>	
SET DECORATOR: Karen O'Hara		OF: 3	
SET DESIGNER: Jeff Beck			
CONST. COORDINATOR: Bill Hamaker			
DATE: 8/20/15		SCALE: As Noted	
SDMM 4244			



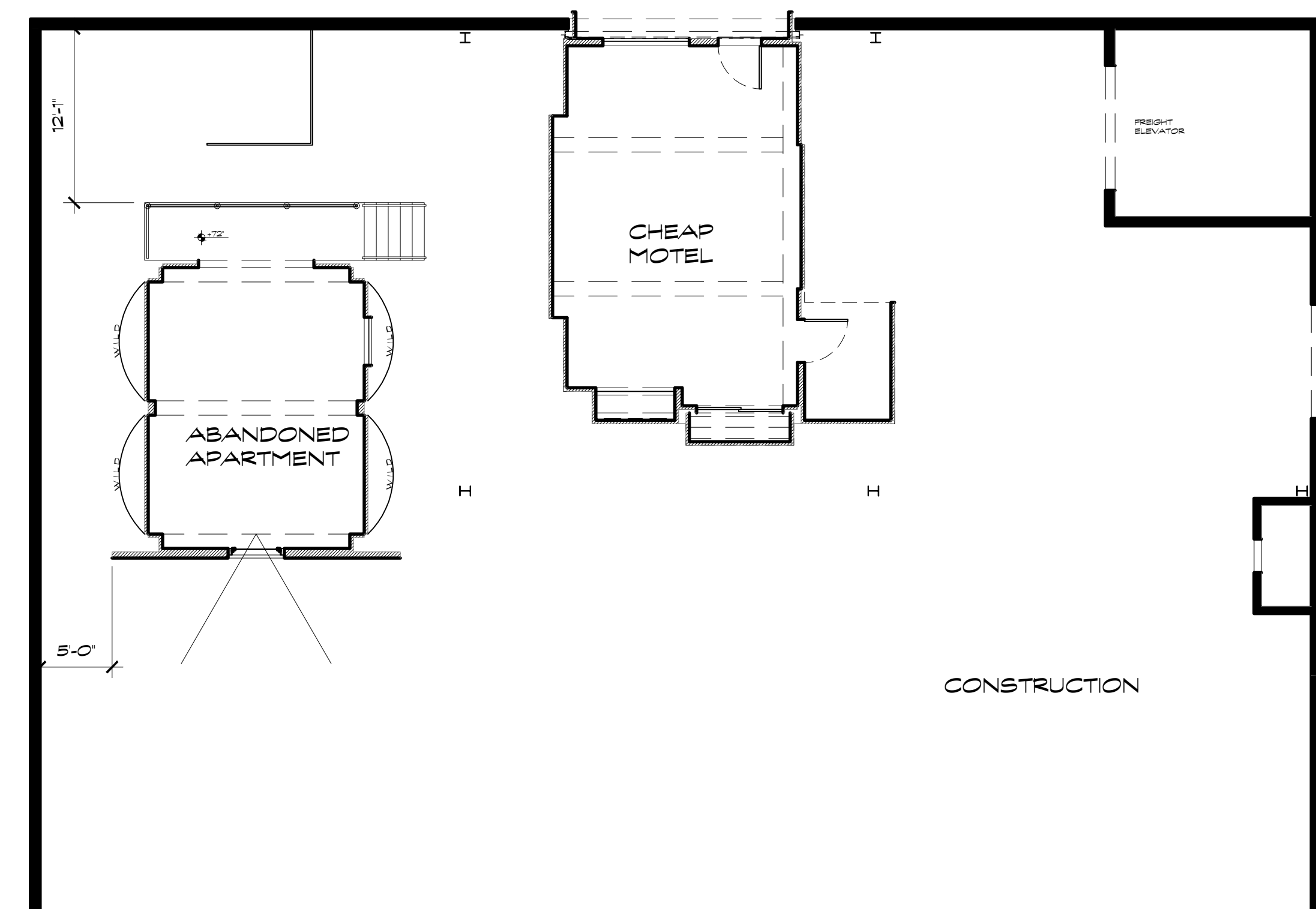
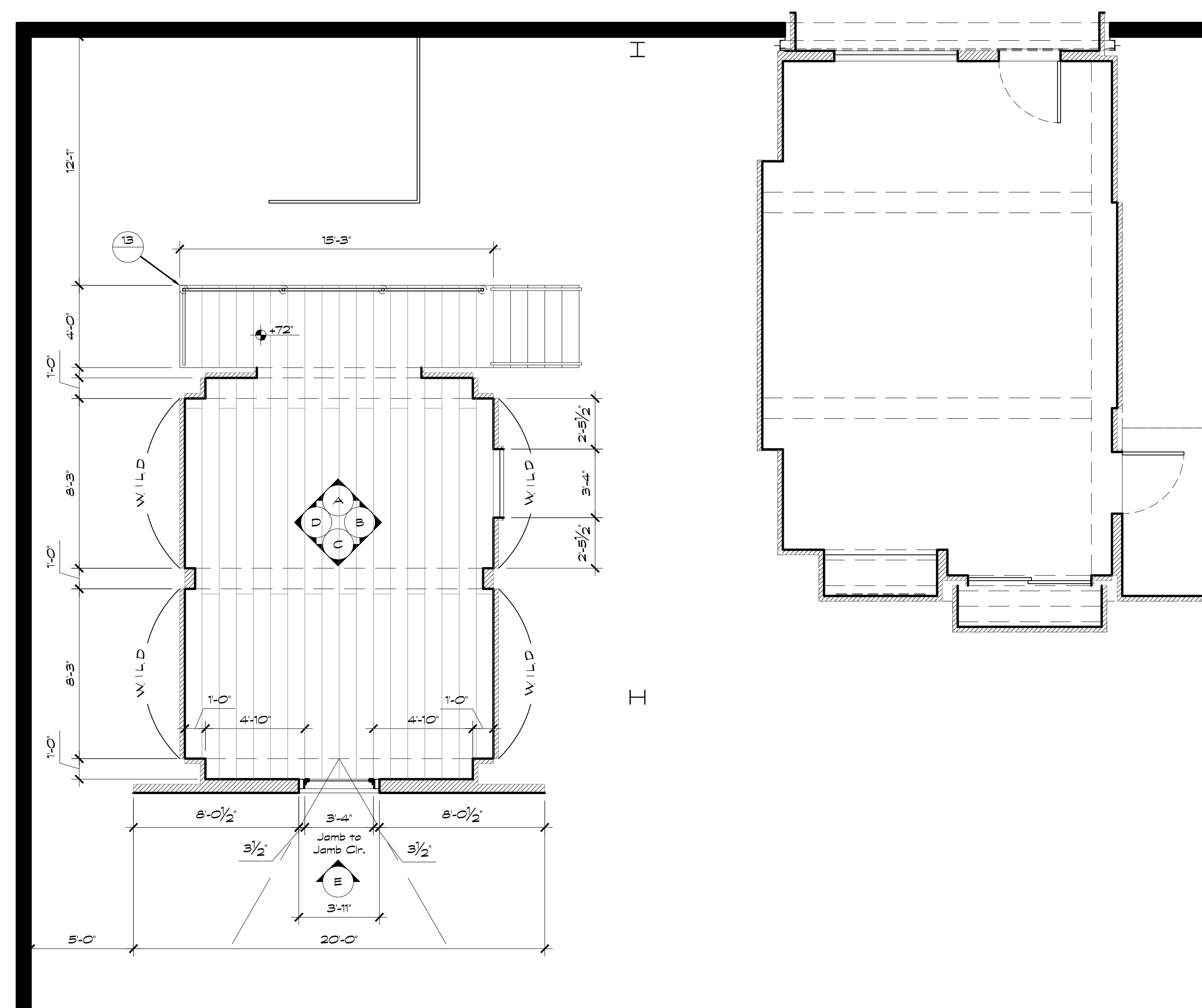
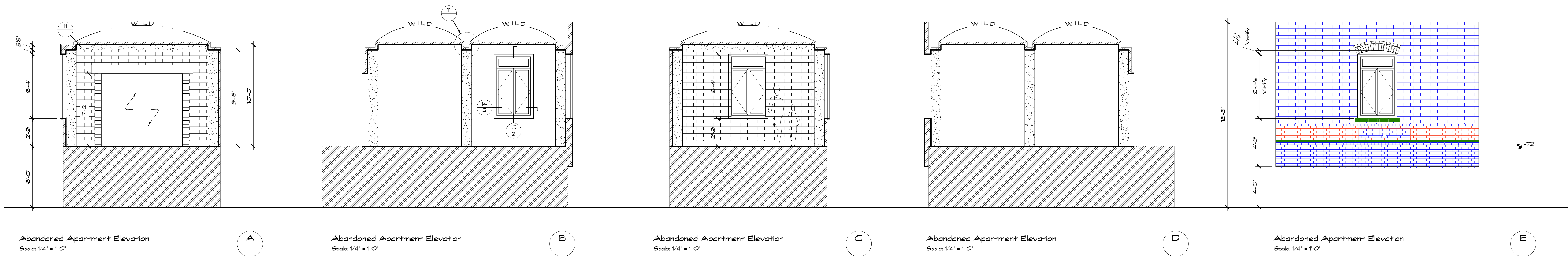

REVISED  
8/13/15

RELEASED  
6/24/15

<b>THE DOOR</b> OVER		SETNAME: Int. Abandoned Apartment Building	
LOCATION: Stage 2		SET#: 112	
PROD. DESIGNER: Penny Blake		SHEET:	
ART DIRECTOR: Alan Au		1	
SET DECORATOR: Karen O'Hara		3	
SET DECORATOR: Jeff Beck		3	
CONST. COORDINATOR: Bill Hamaker		3	
DATE: 8/13/15		SCALE: As Noted	
4244		3	



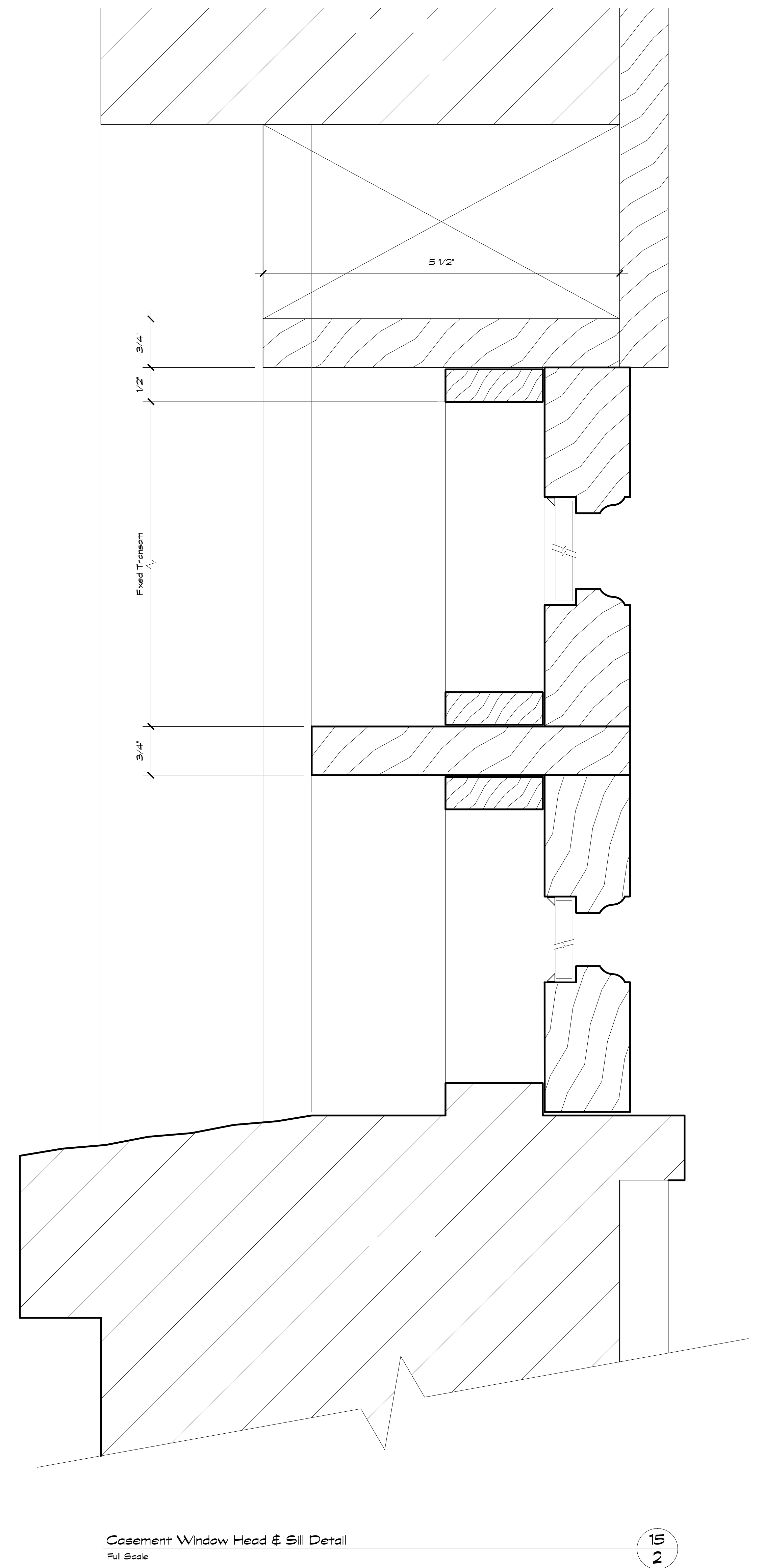
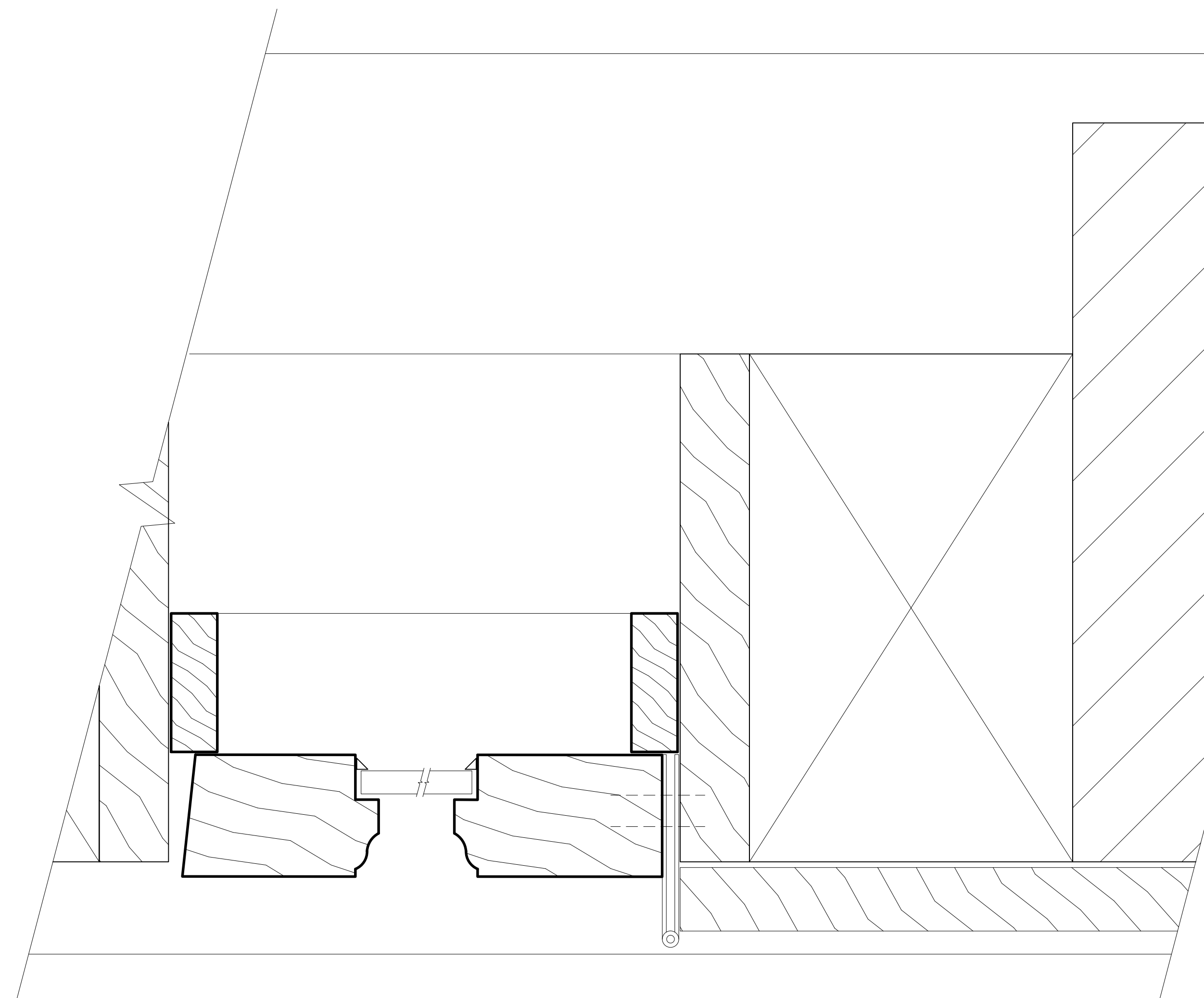
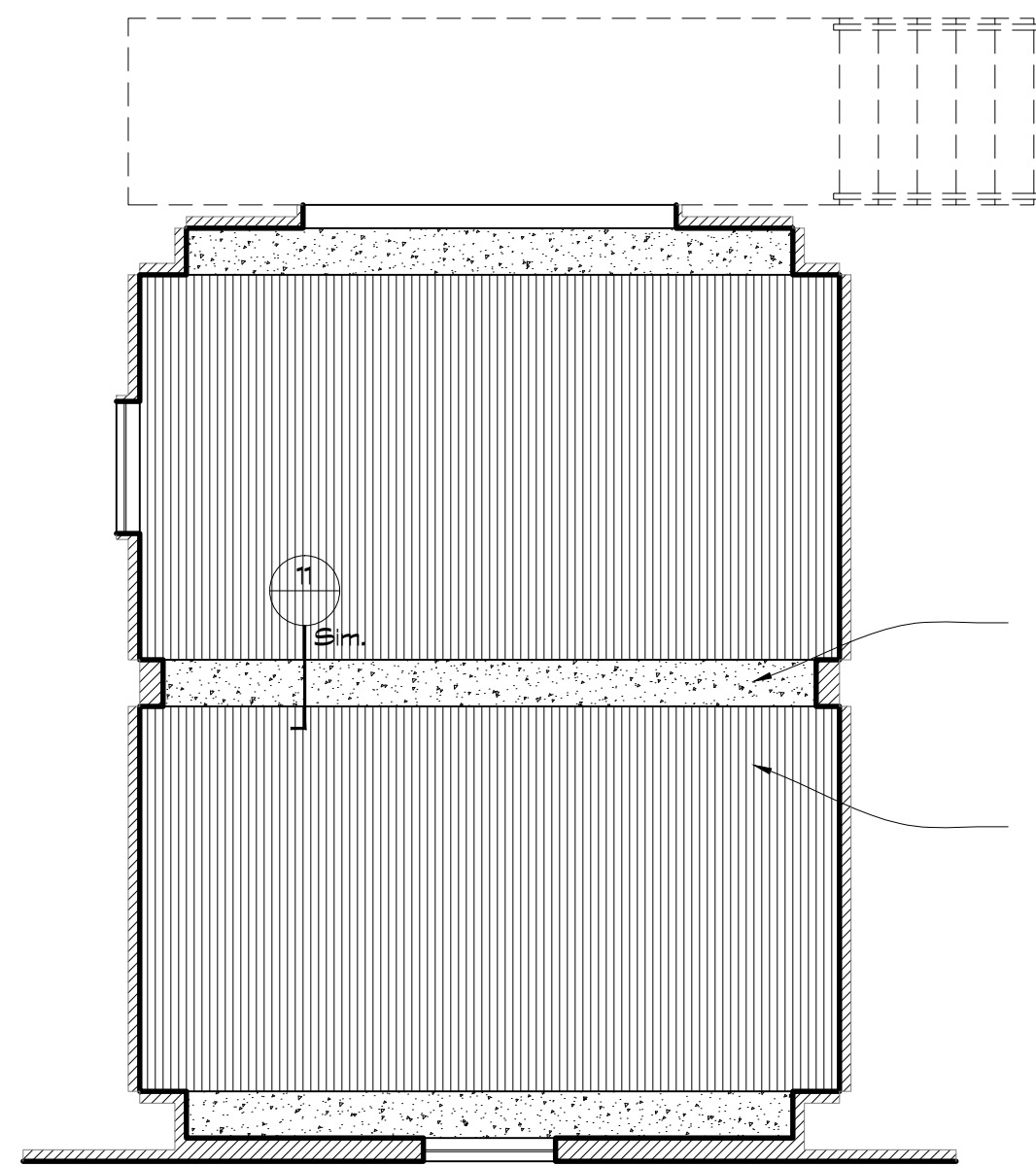
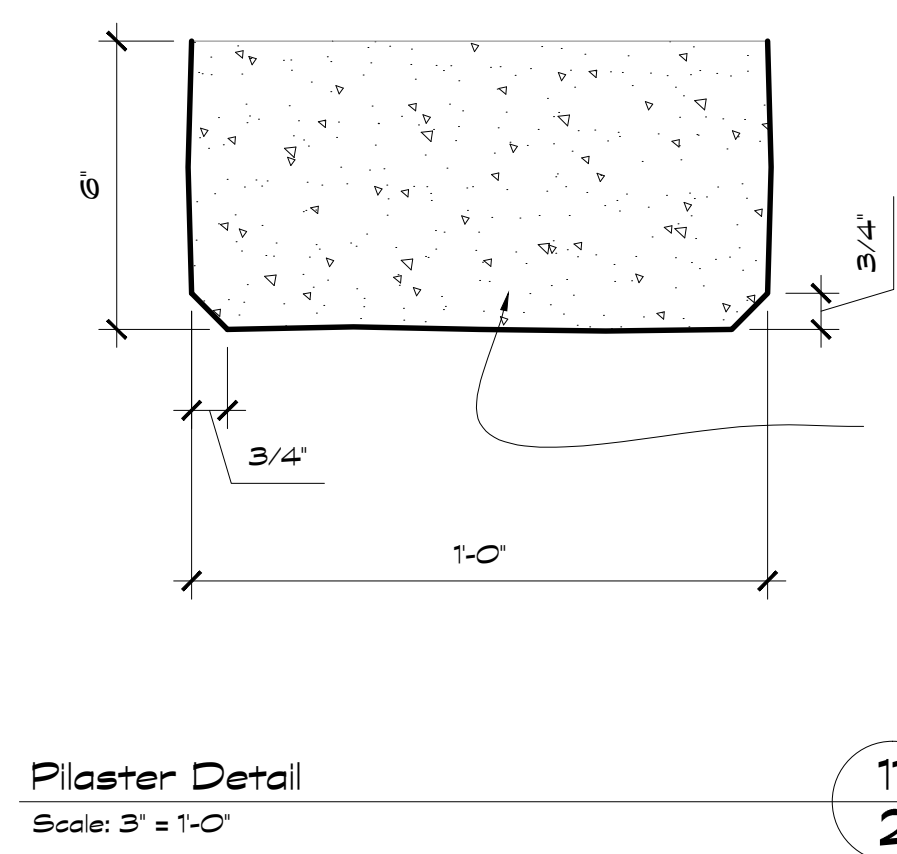
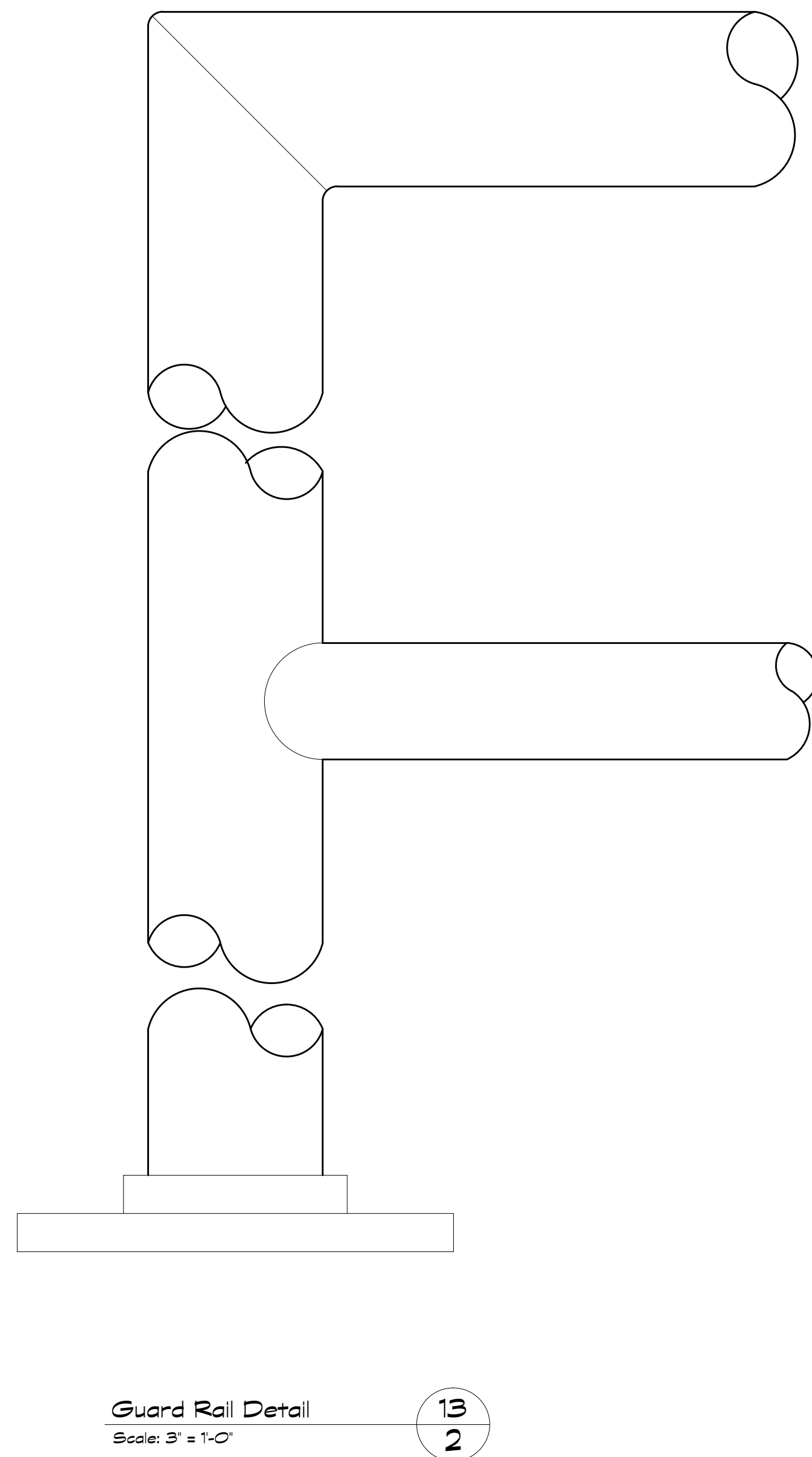
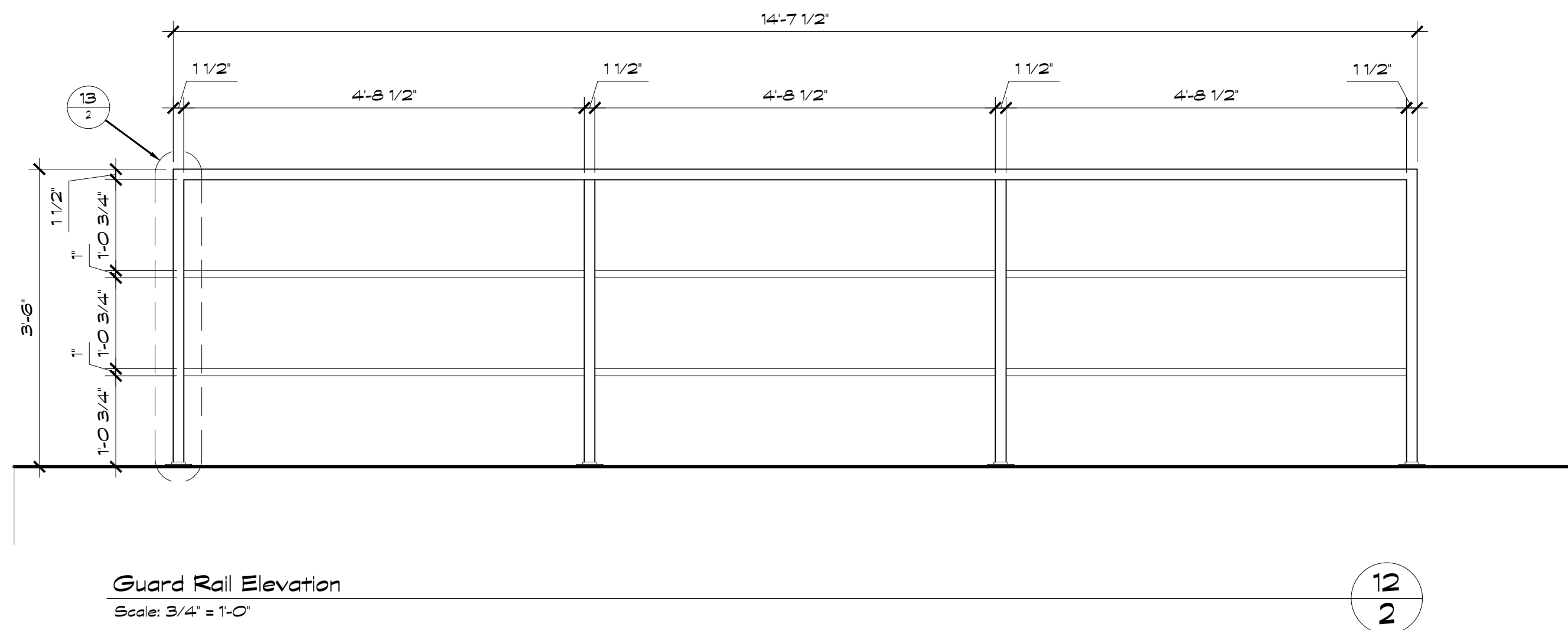

REVISED  
8/13/15

RELEASED  
6/24/15

<b>THE DOOR</b>		SETNAME: Int. Abandoned Apt.	
LOCATION: North End Stage 2		SET#: 112	
PROD. DESIGNER: Perry Blake		SHEET:	
ART DIRECTOR: Alan Au		2	
SET DECORATOR: Karen O'Hara			
SET DESIGNER: Jeff Beck			
CONST. COORDINATOR: Bill Hamaker			
DATE: 8/13/15	SCALE: As Noted	OF: 3	

SDMM 4244





Exterior Wall Elevation Photo Reference

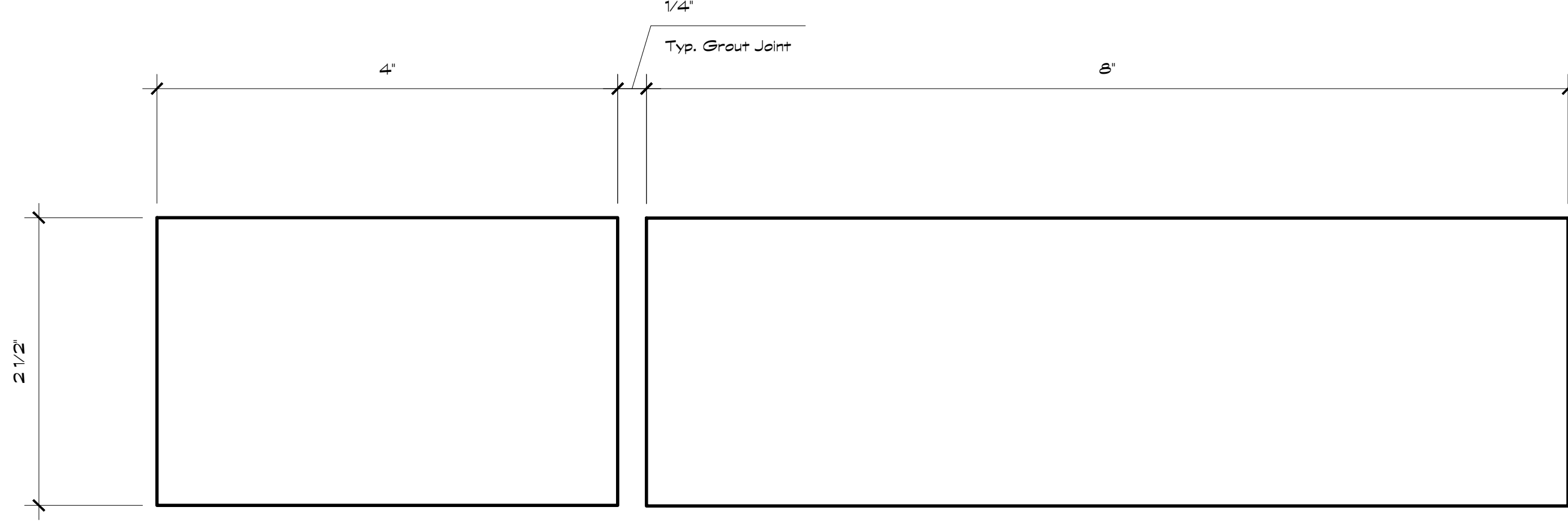

Brick Sizes  
Full Scale

23  
3

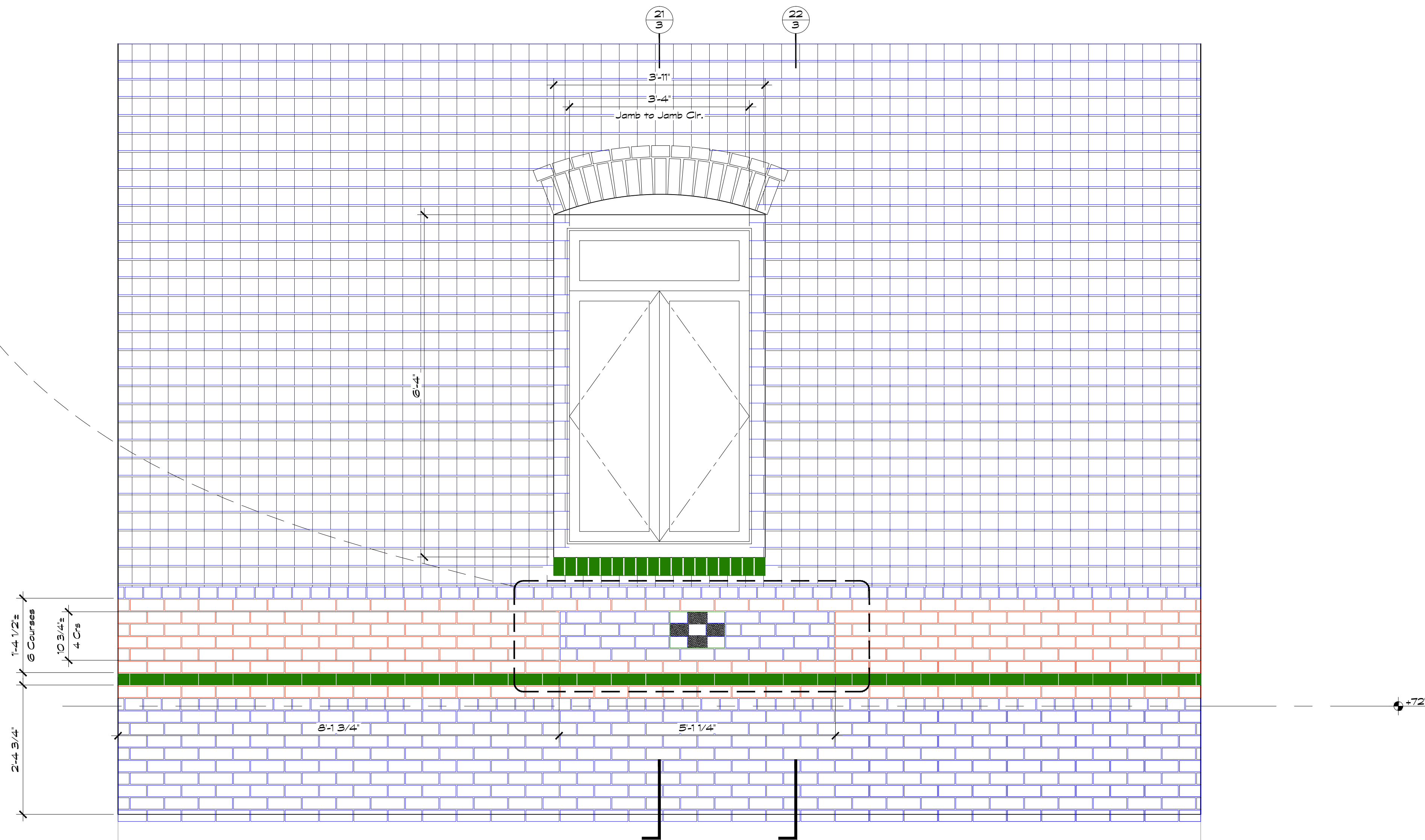

Exterior Wall Elevation  
Scale: 3/4" = 1'-0"

20  
3

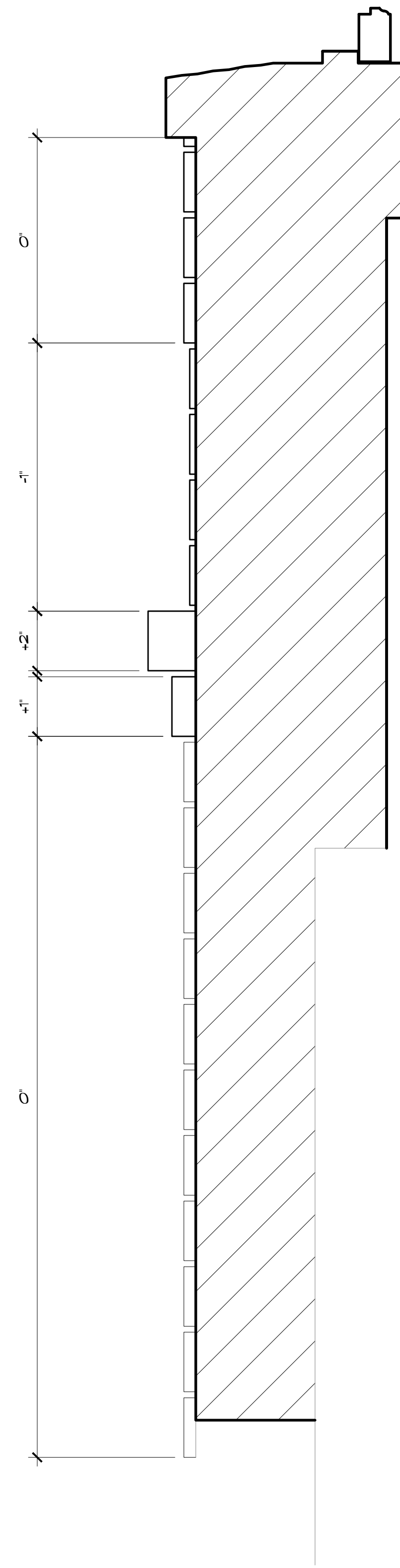

Exterior Wall Section  
Scale: 3" = 1'-0"

21  
3

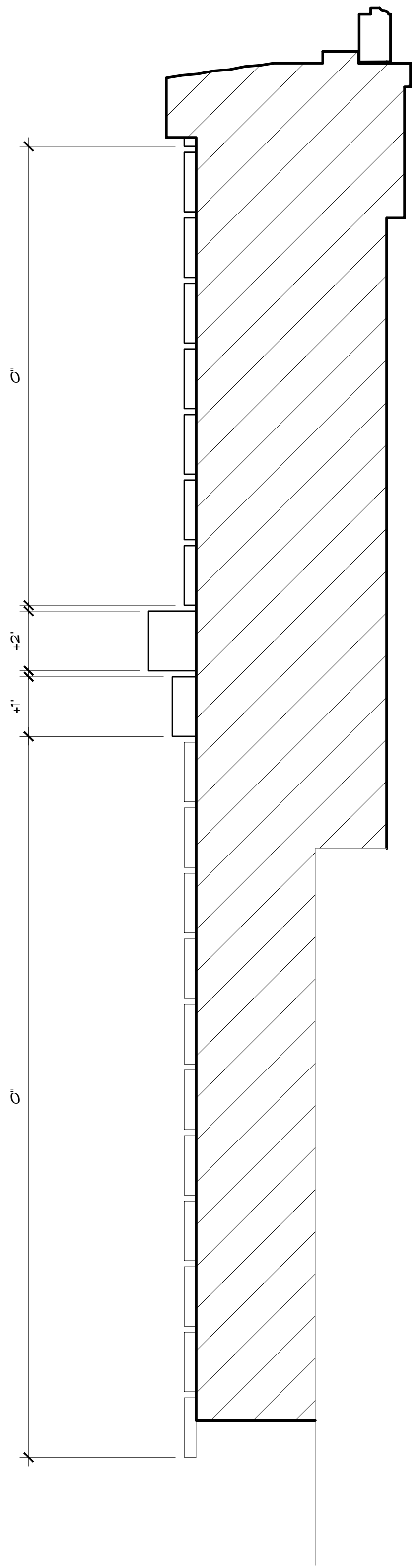

Exterior Wall Section  
Scale: 3" = 1'-0"

22  
3

REVISED  
8/13/15

RELEASED  
6/24/15

<b>THE DOOR OVER</b>		SETNAME: Int. Abandoned Apt.	
LOCATION: North End Stage 2		SET#: 112	
PROD. DESIGNER: Perry Blake		SHEET:	
ART DIRECTOR: Alan Au		3	
SET DESIGNER: Karen O'Hara		4	
SET DESIGNER: Jeff Beck			
CONST. COORDINATOR: Bill Hamaker			
DATE: 8/13/15		SCALE: 1/4" = 1'-0"	

SDMM  
4244



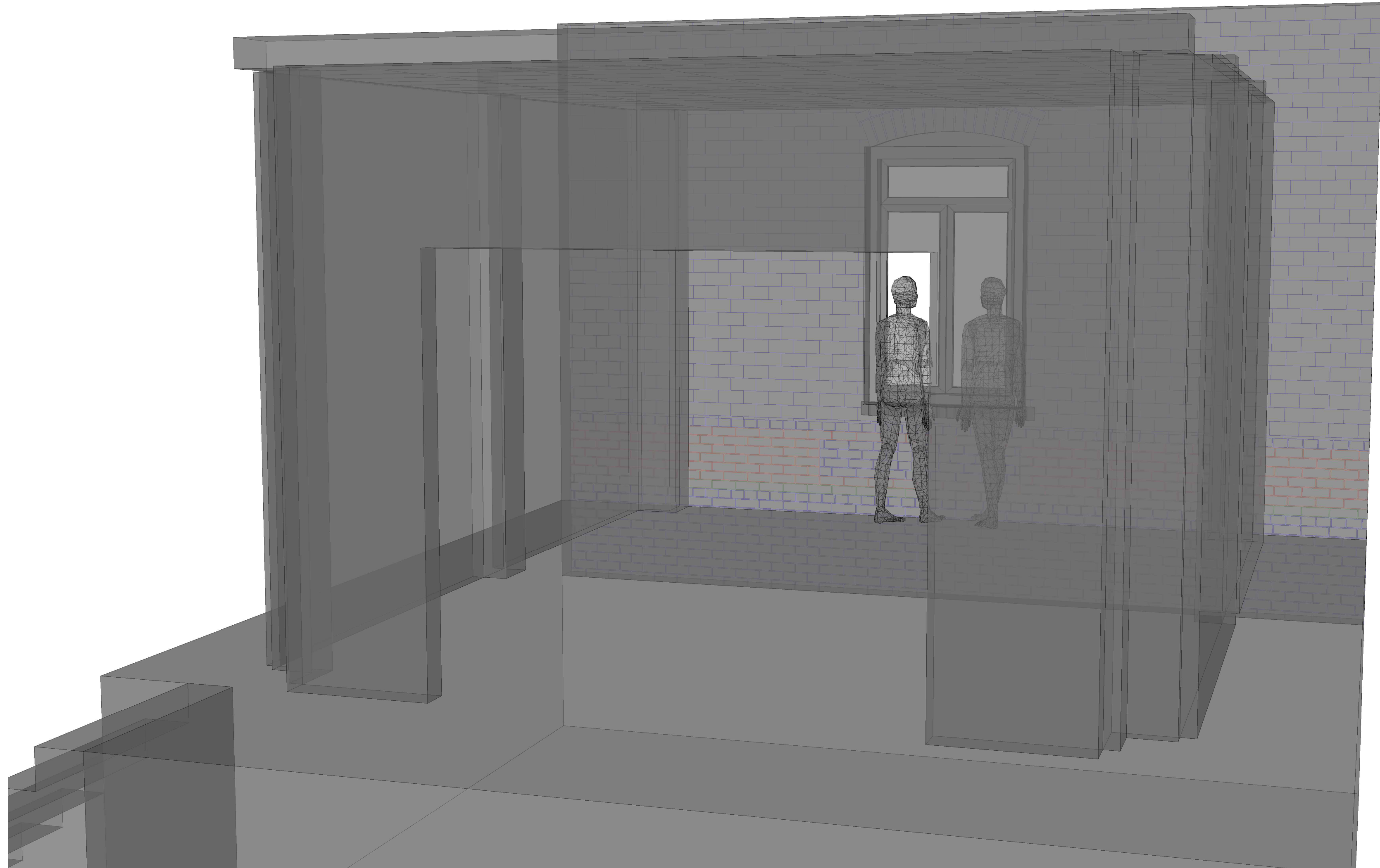

3D View  
Not to Scale

41  
4

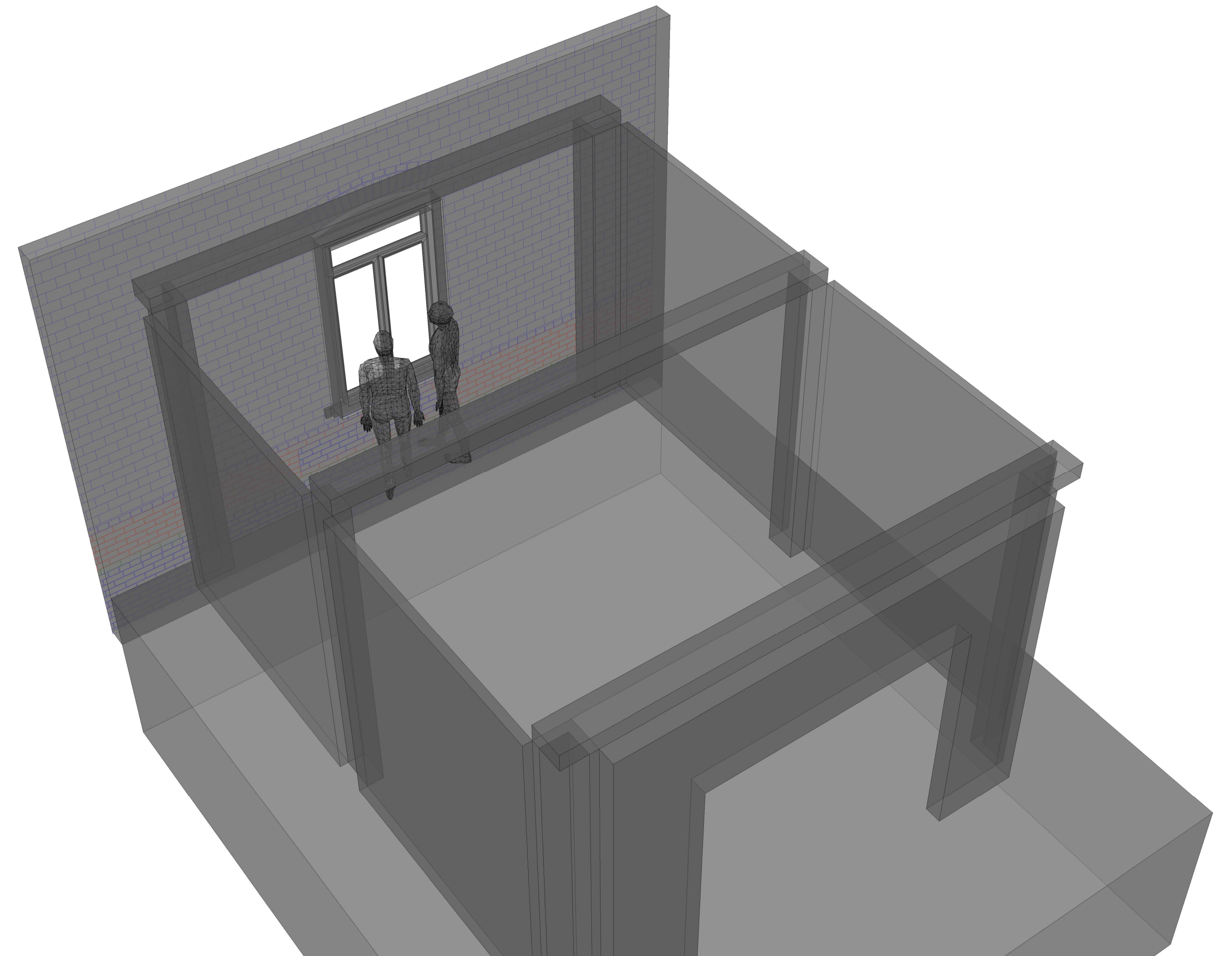

3D View  
Not to Scale

42  
4

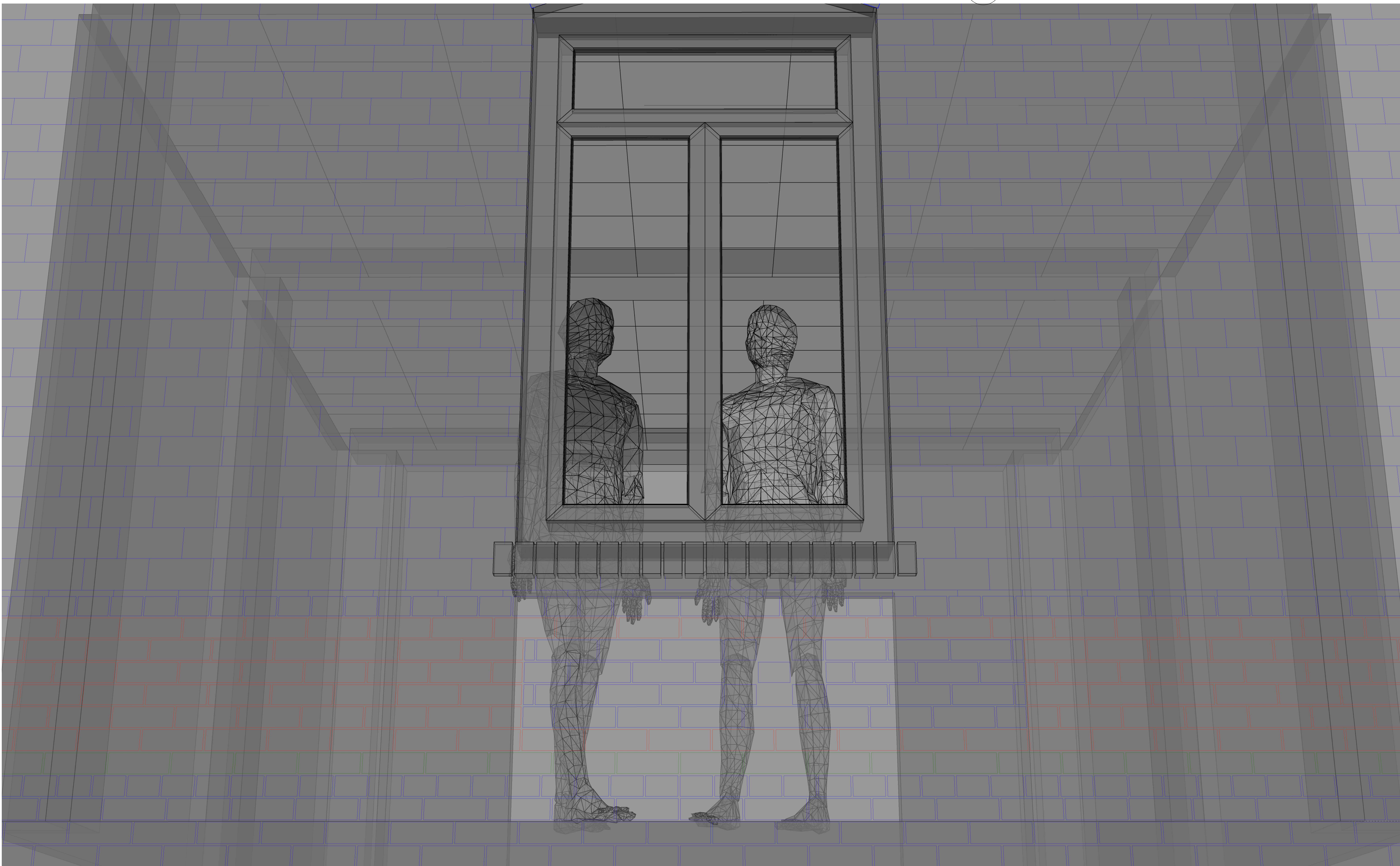

Exterior 3D View  
Not to Scale

40  
4

**REVISED**  
**8/13/15**

**RELEASED**  
**6/24/15**

<b>THE DO- OVER</b>		SET NAME: Int. Abandoned Apt	
LOCATION: North End Stage 2		SET #: 112	
PROD. DESIGNER: Perry Blake		SHEET:	
ART DIRECTOR: Alan Au		<b>4</b>	
SET DECORATOR: Karen O'Hara		OF: 4	
SET DESIGNER: Jeff Beck			
CONST. COORDINATOR: Bill Hamoulet			
DATE: 8/13/15		SCALE: As Noted	

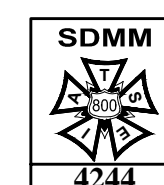



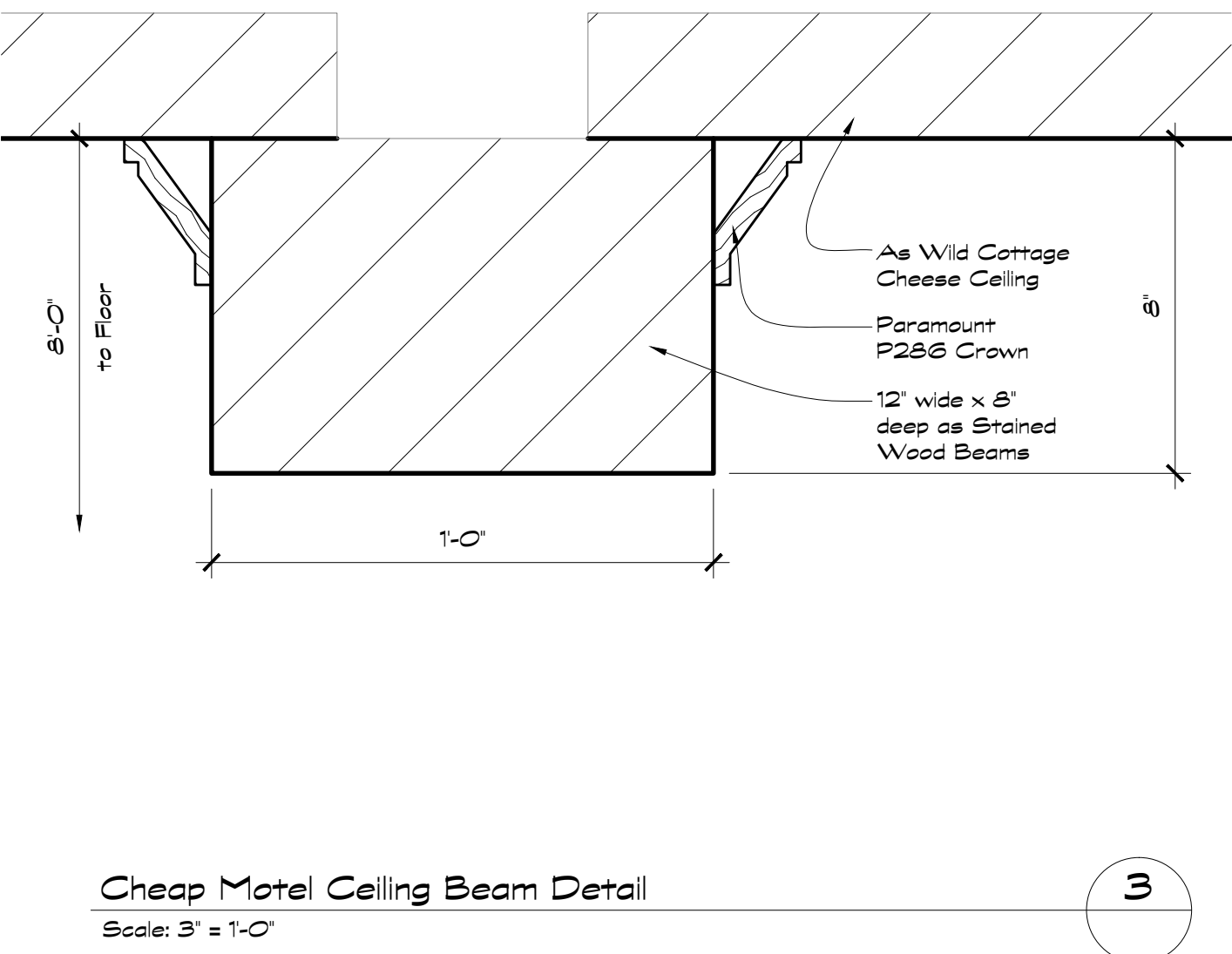
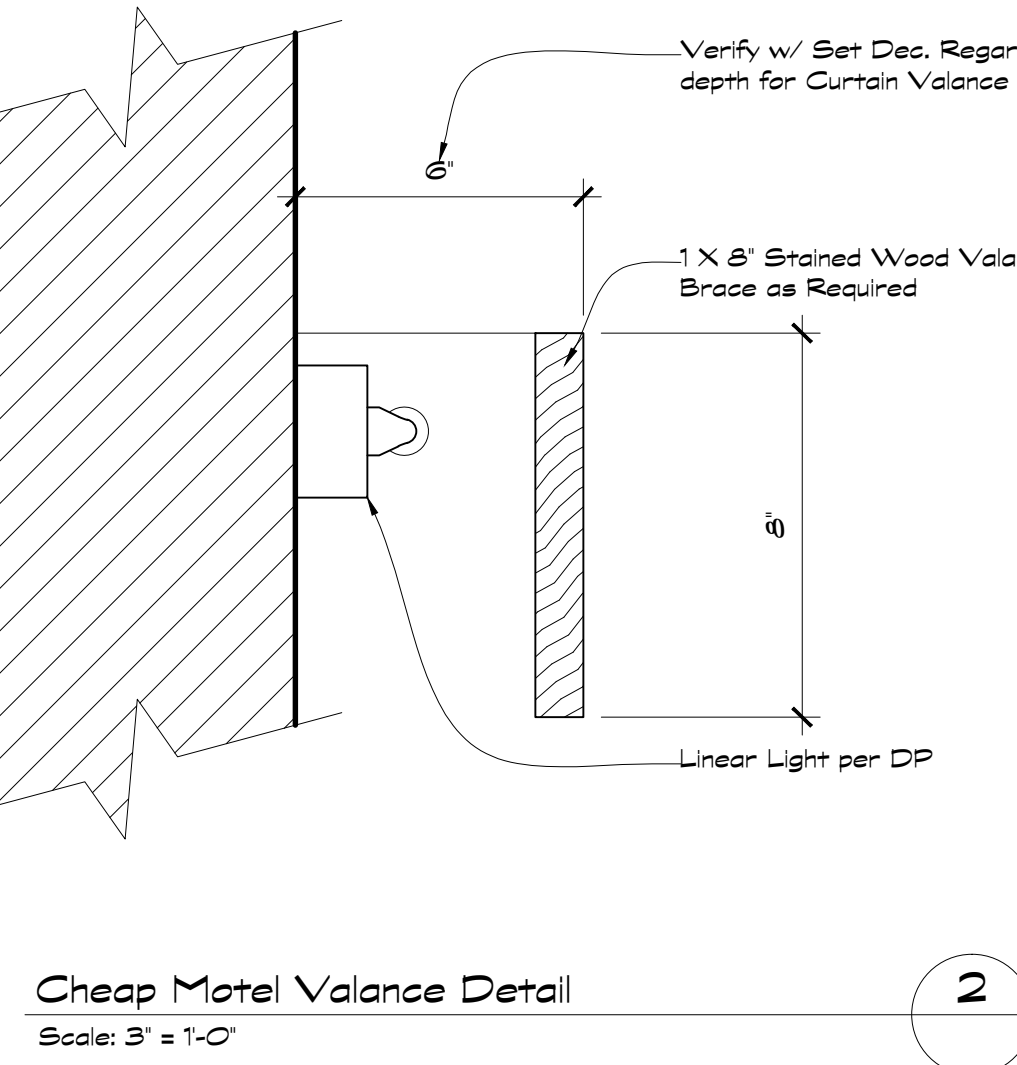
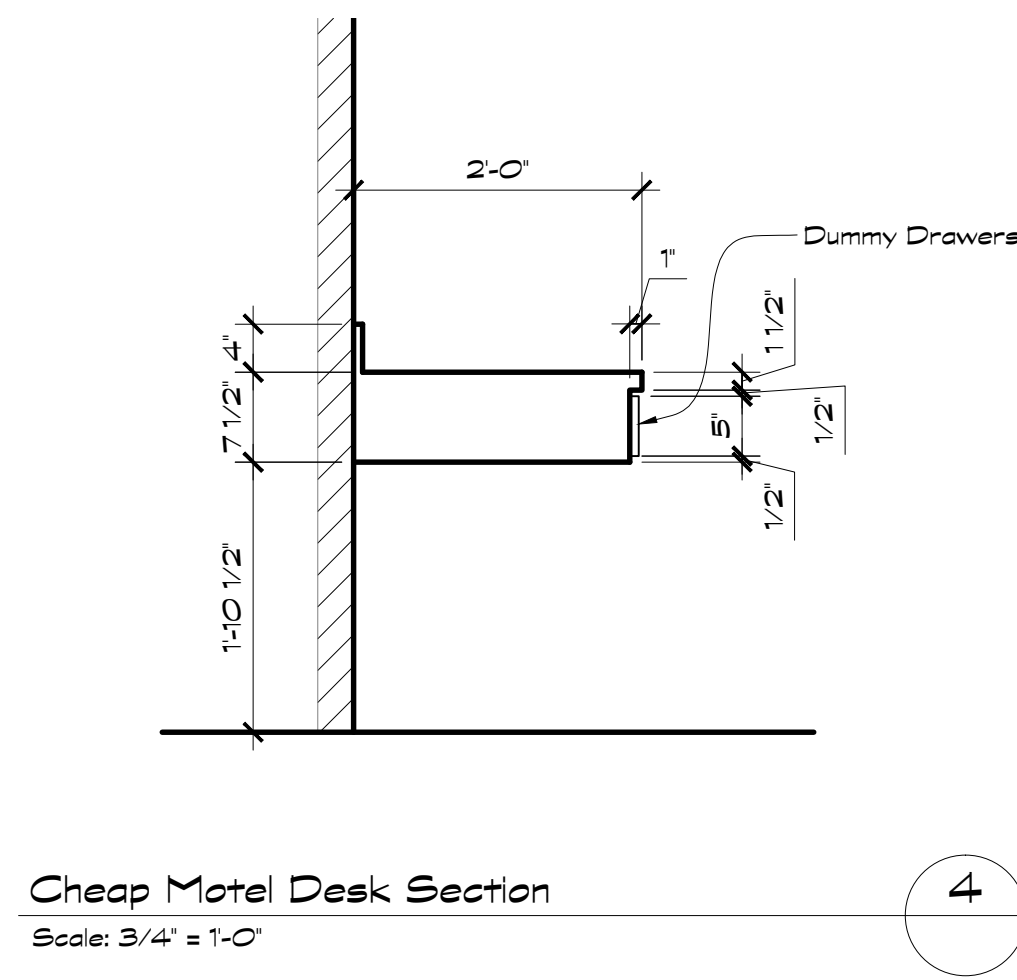
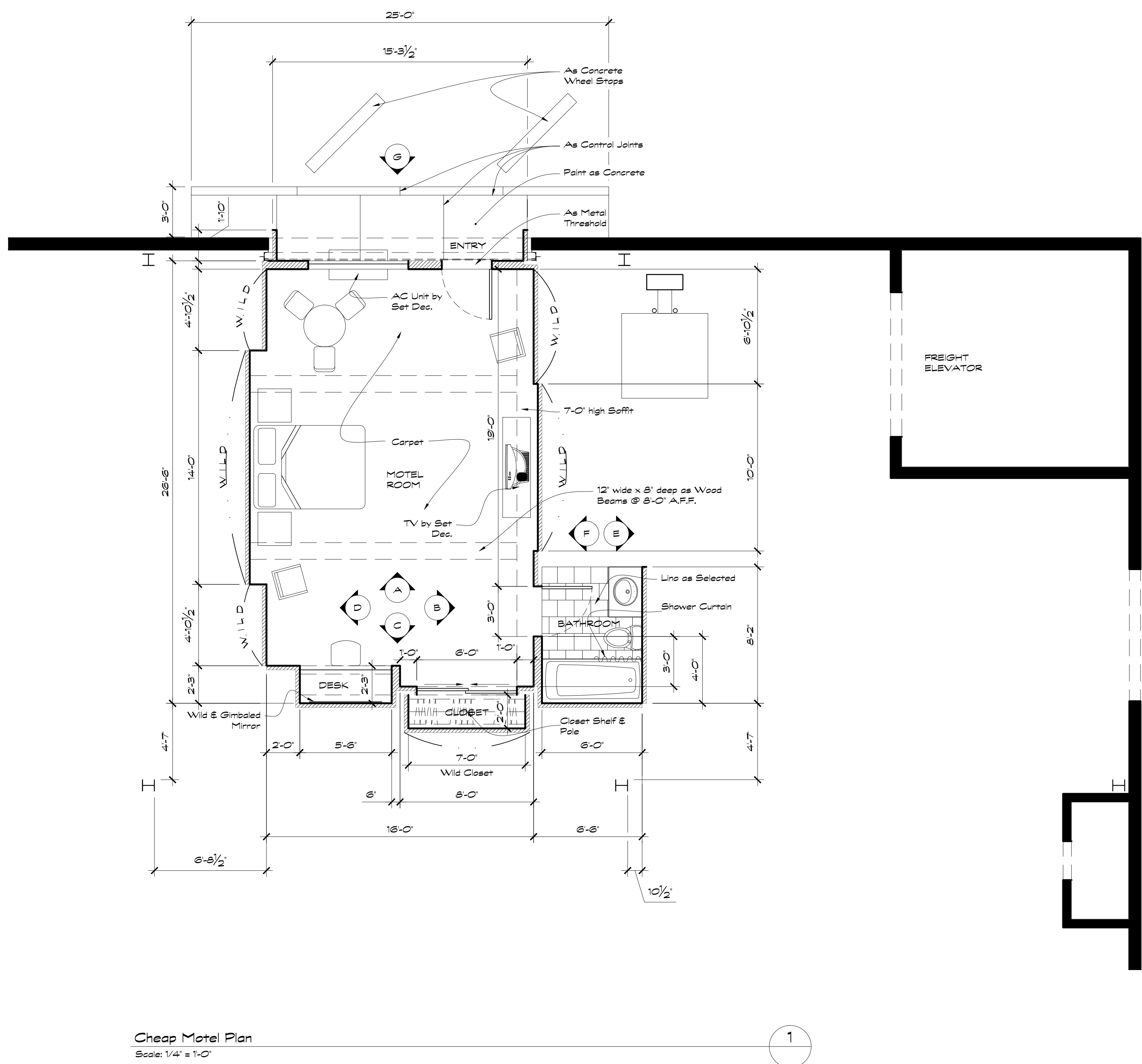
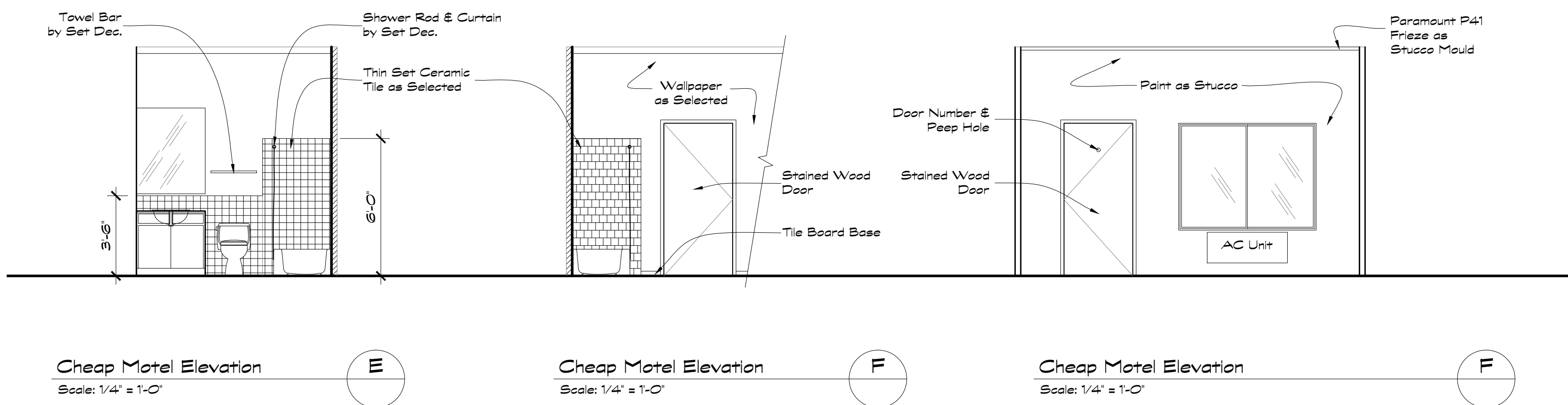
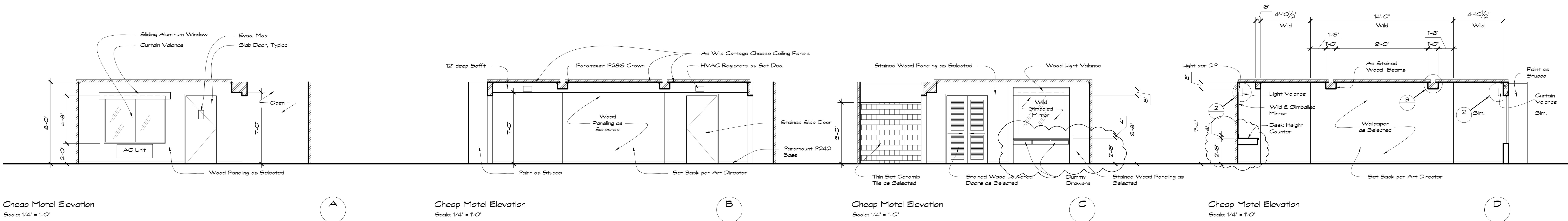

REVISED  
8/12/15

RELEASED  
6/10/15

<b>THE DOOR OVER</b>		Set Name: INT. CHEAP MOTEL ROOM
Location: Stage 2	Set #108	
Prod. Designer: Penny Blake	Sheet:	
Art Director: Alan Au		
Set Decorator: Karen O'Hara		
Set Designer: Jeff Beck		
Const. Coordinator: Bill Hamaker		
Date: 8/12/15	Scale: 1/4" = 1'-0"	of: 1



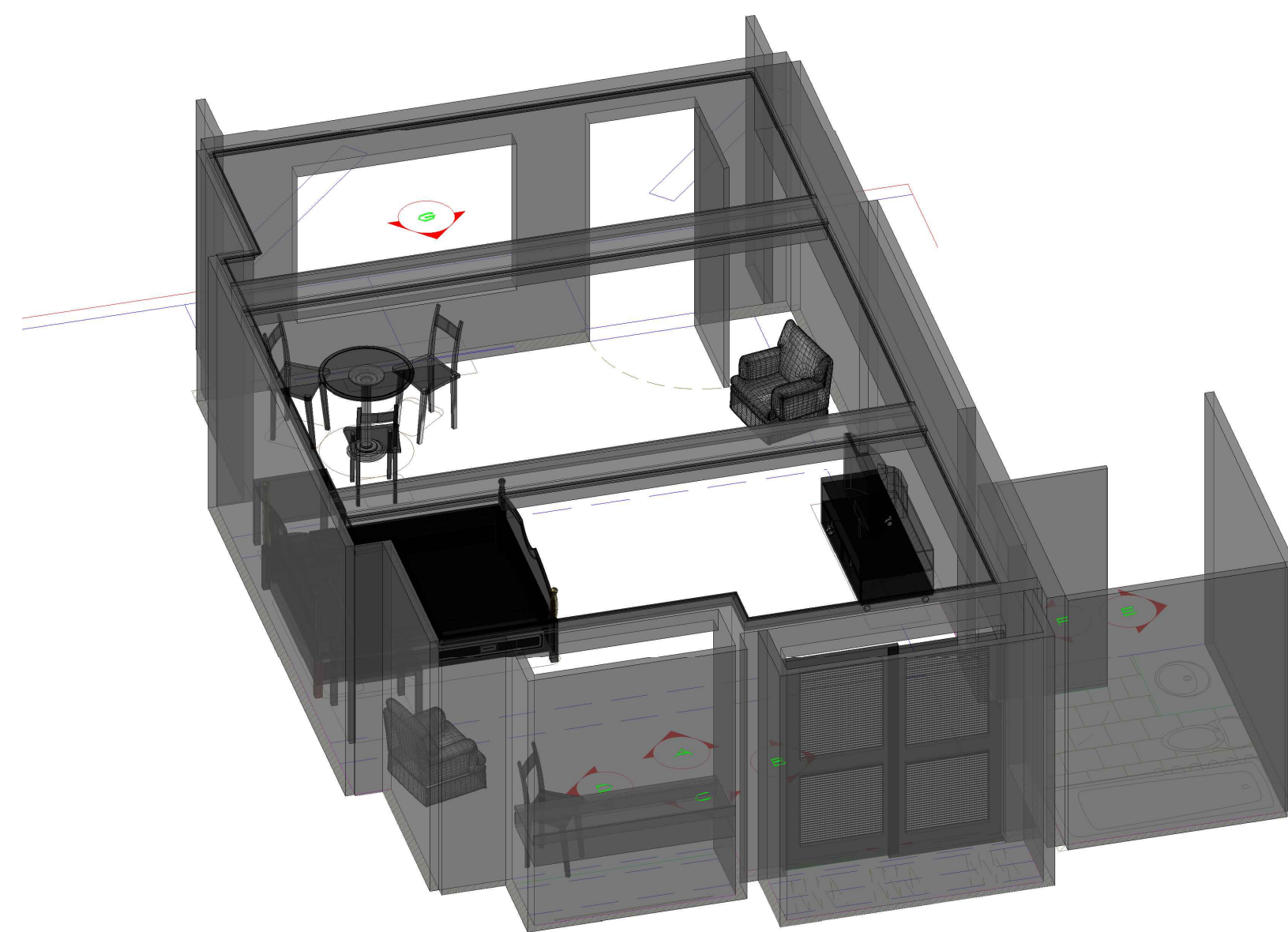

Cheap Motel 3D View 1  
Scale: 1/4" = 1'-0"

12

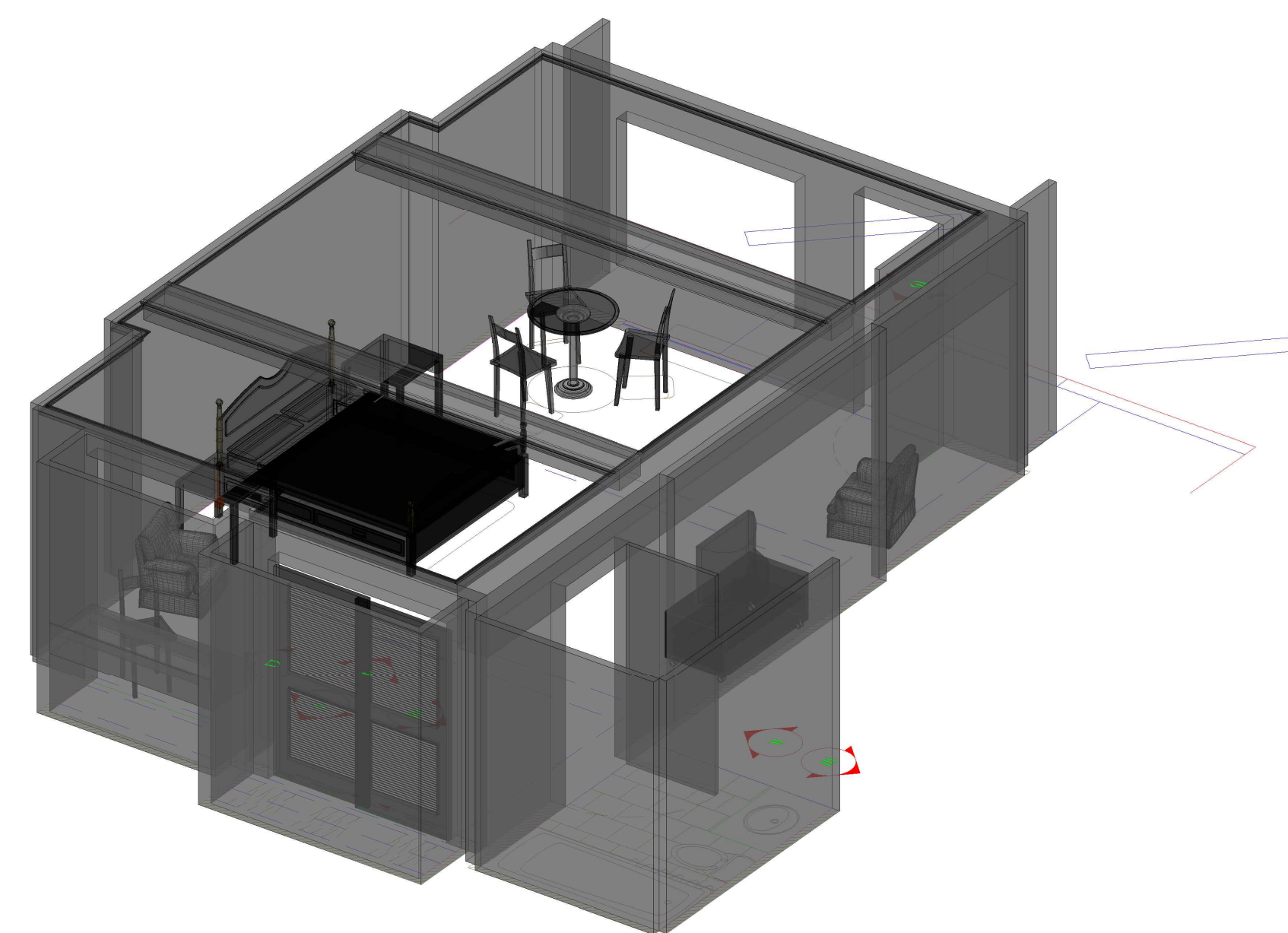

Cheap Motel 3D View 1  
Scale: 1/4" = 1'-0"

13

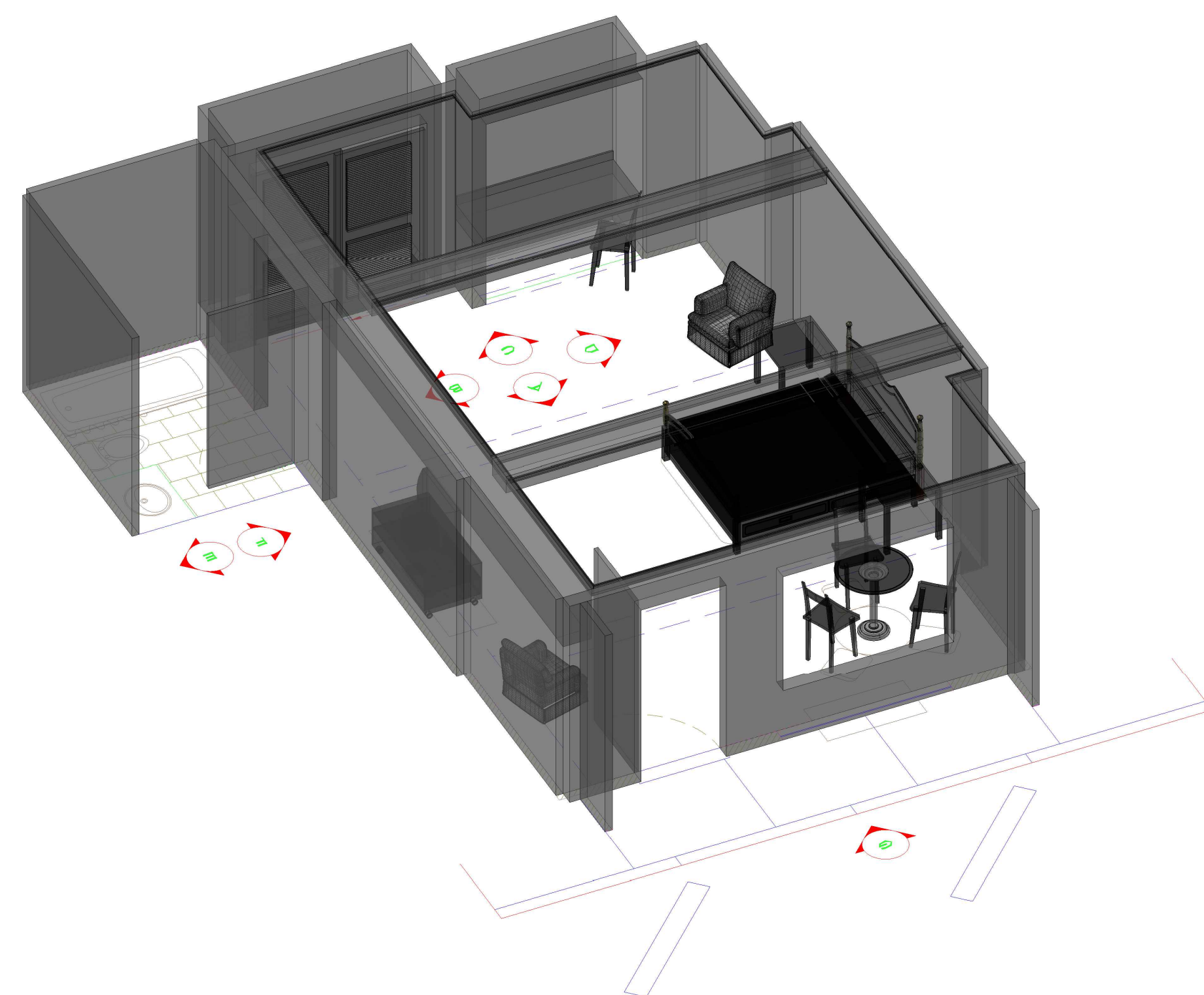

Cheap Motel 3D View 1  
Scale: 1/4" = 1'-0"

10

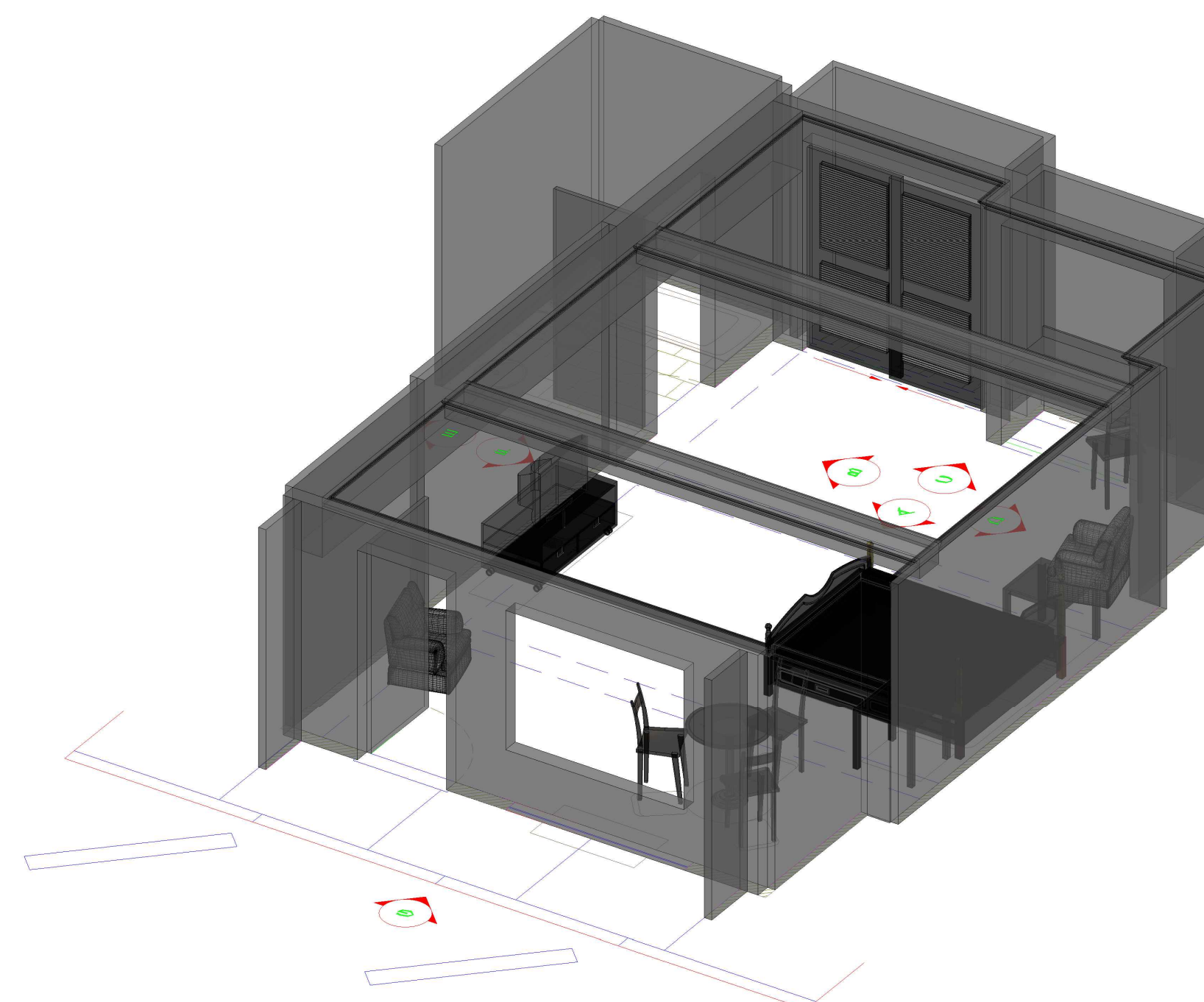

Cheap Motel 3D View 1  
Scale: 1/4" = 1'-0"

11

REVISED  
8/12/15

RELEASED  
6/10/15

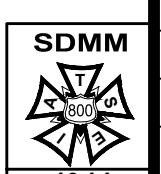
	<b>THE DO-OVER</b>		Set Name: INT. CHEAP MOTEL ROOM	
	Location: Stage 2		Set #008	
	Prod. Designer: Perry Blake		Sheet:	
	Art Director: Alan Au		1	
	Set Decorator: Karen O'Hara			
	Set Designer: Jeff Beck			
	Const. Coordinator: Bill Hamaker			
Date: 8/12/15		Scale: 1/4" = 1'-0"		



Scale: 1/2" = 1'-0"

Scale: 1/2" = 1'-0"

Scale: 1/2" = 1'-0"

Scale: 1/2" = 1'-0"

Scale: 3" = 1'-0"

Scale:  $3/4" = 1'-0"$

Full Scale

Scale: 1 1/2" = 1'-

Scale: 1 1/2" = 1'-

Full Scale

Scale: 1 1/2" = 1'-0"

Scale: 1" = 1'-0"



Scale: 1/2" = 1'-0"

Full Scale

Scale:  $3/4" = 1'$

Full Scale

**RELEASED**  
**7/13/15**

 	<b>THE DO-OVER</b>		Set Name: <b>Power Boat Bathroom</b>
	Location: <b>Film Factory Stage 1</b>		Set # <b>107</b>
	Prod. Designer: <b>Perry Blake</b>		Sheet: <b>1</b>
	Art Director: <b>Alan Au</b>		
	Set Decorator: <b>Karen O'Hara</b>		
Set Designer: <b>Jeff Beck</b>			
Const. Coordinator: <b>Bill Holmquist</b>			
Date: <b>8/1/15</b>	Scale: <b>1/4" = 1'-0"</b>	of: <b>1</b>	







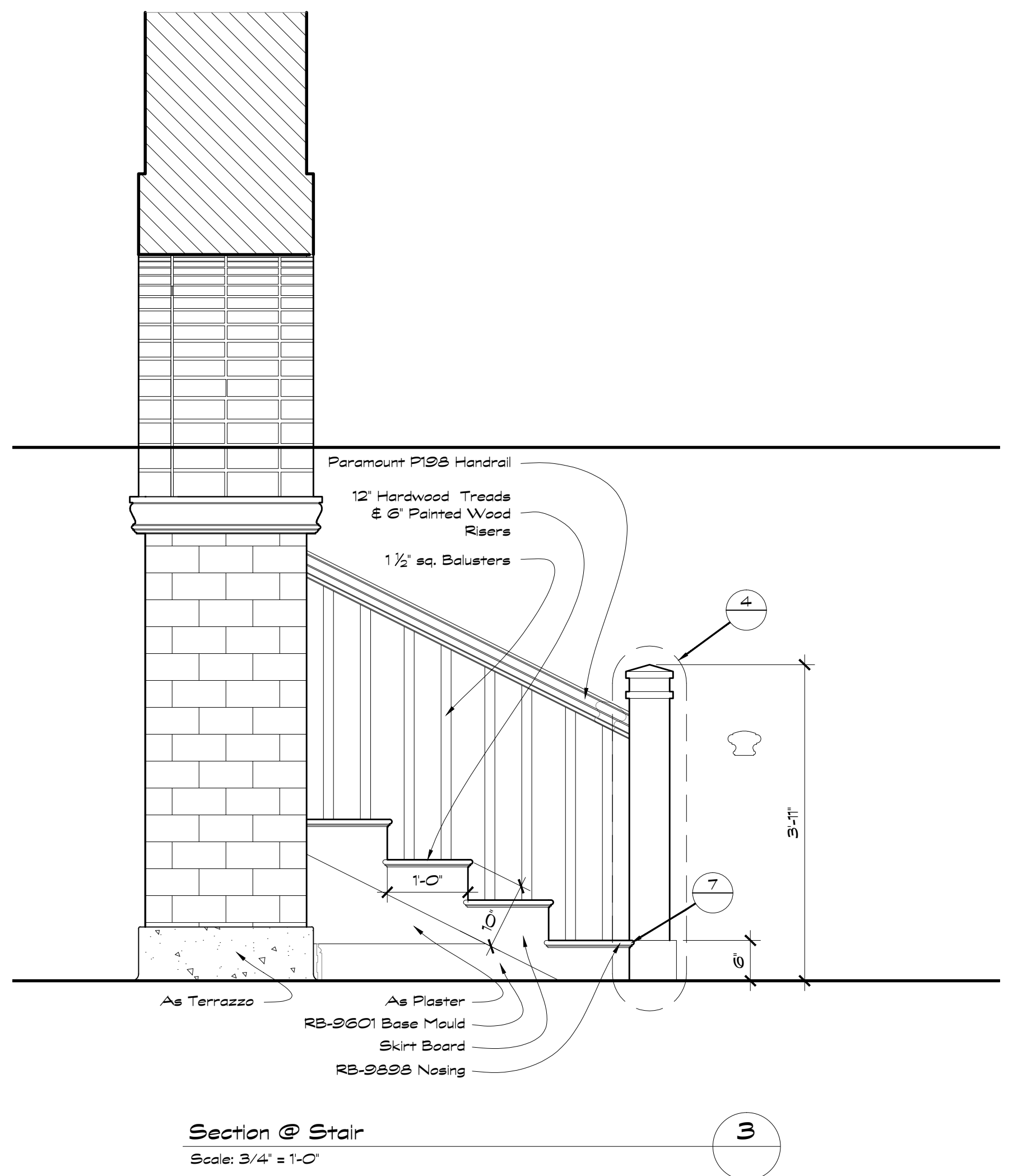
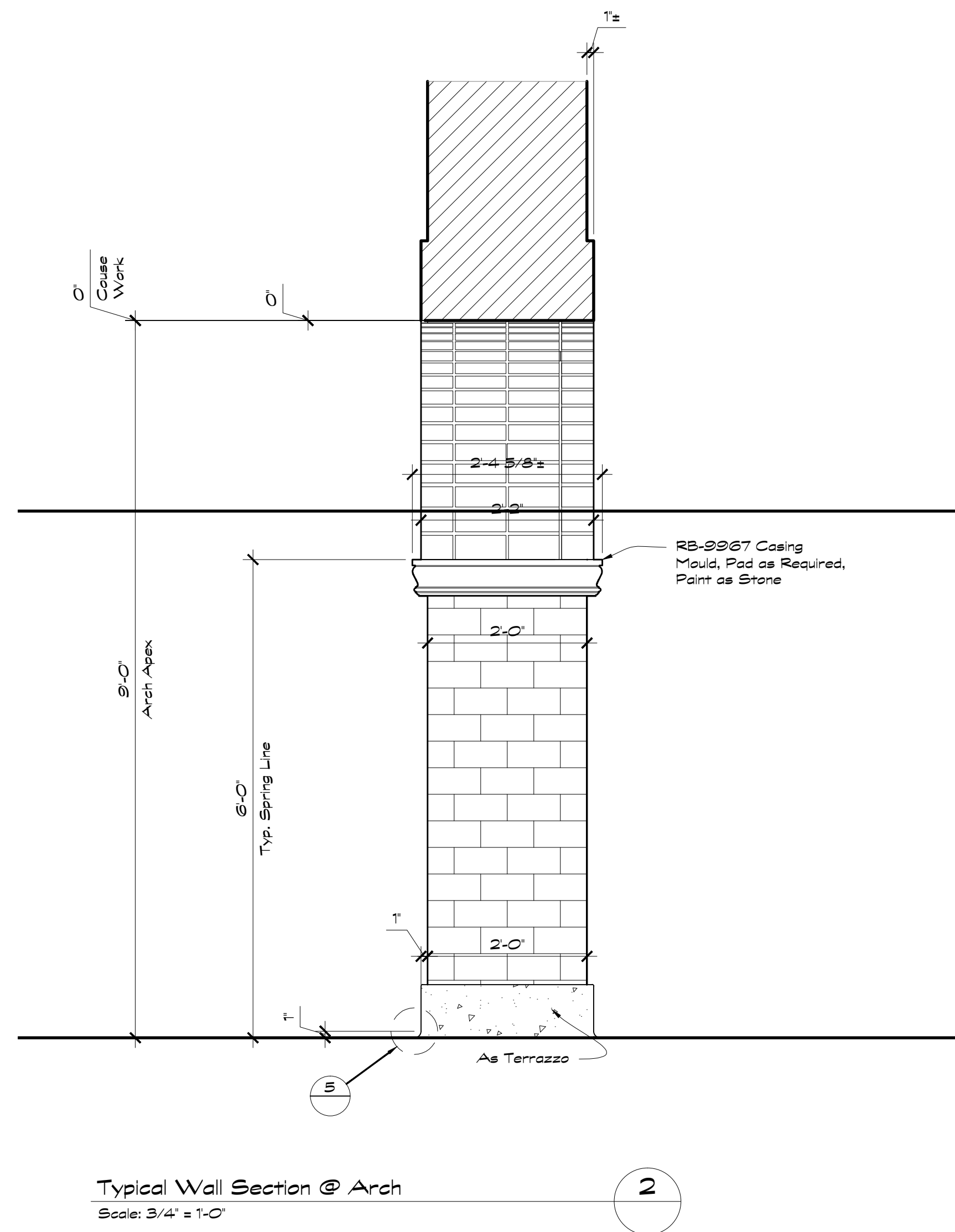
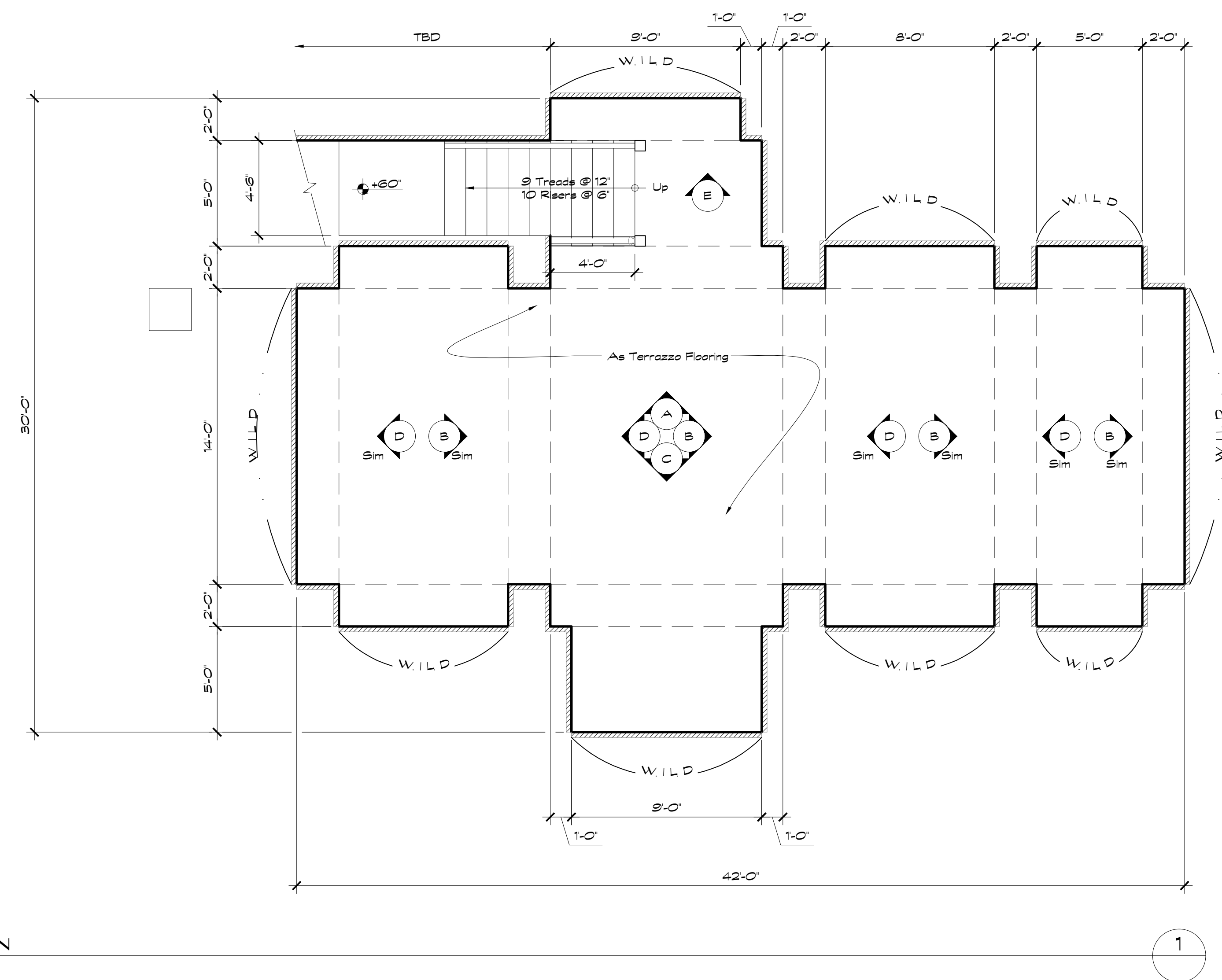
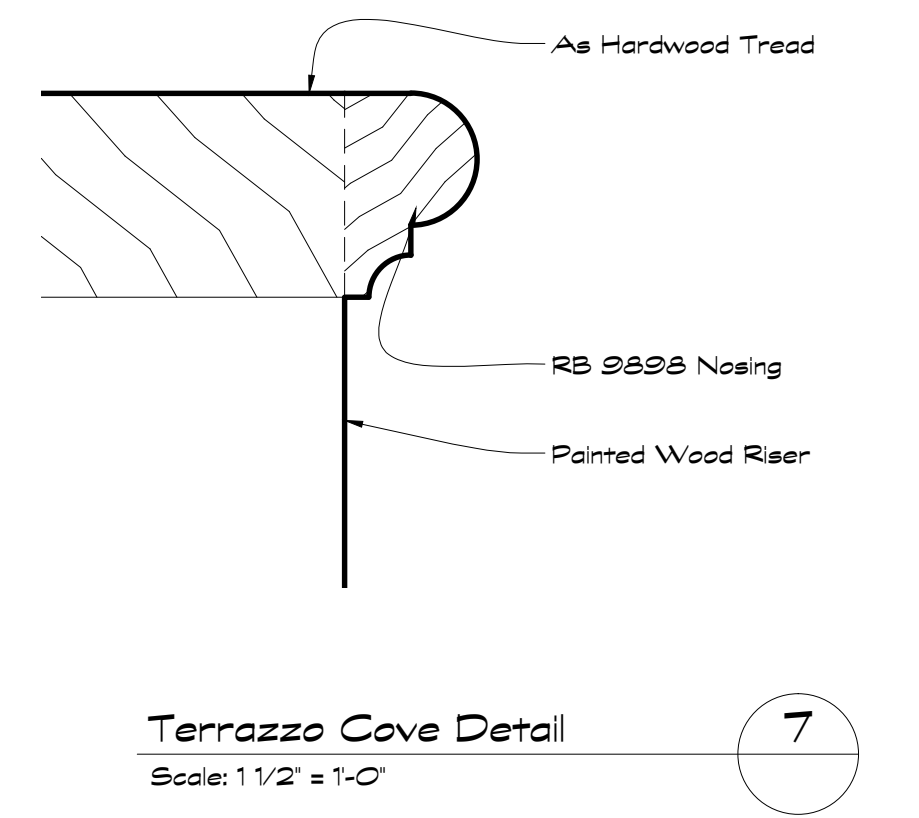
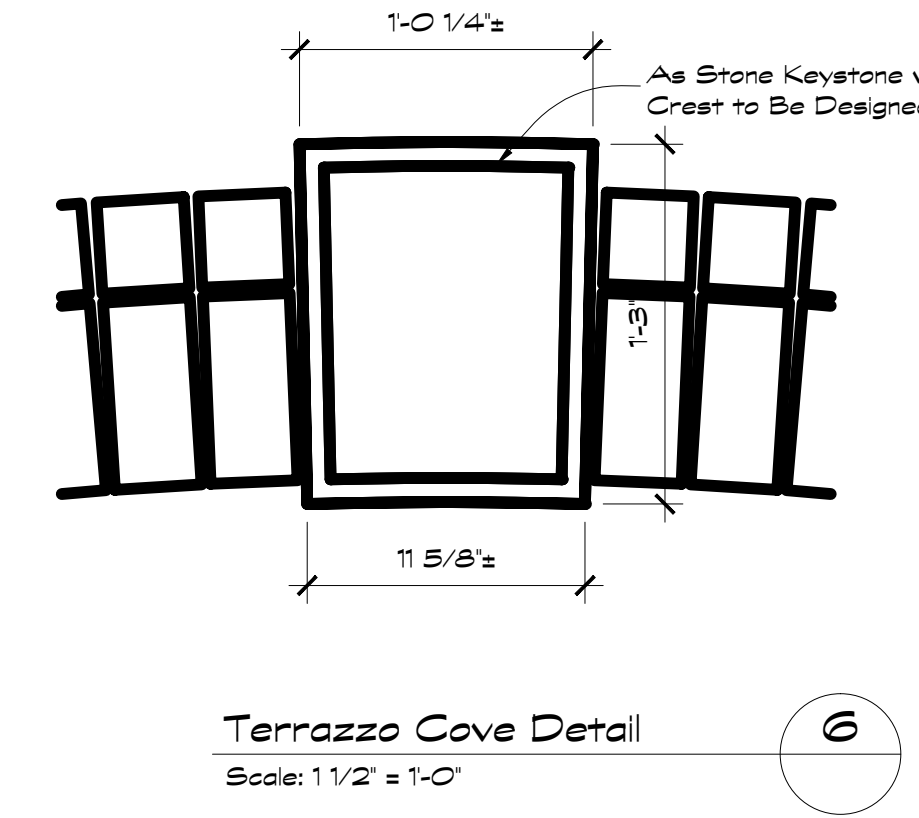
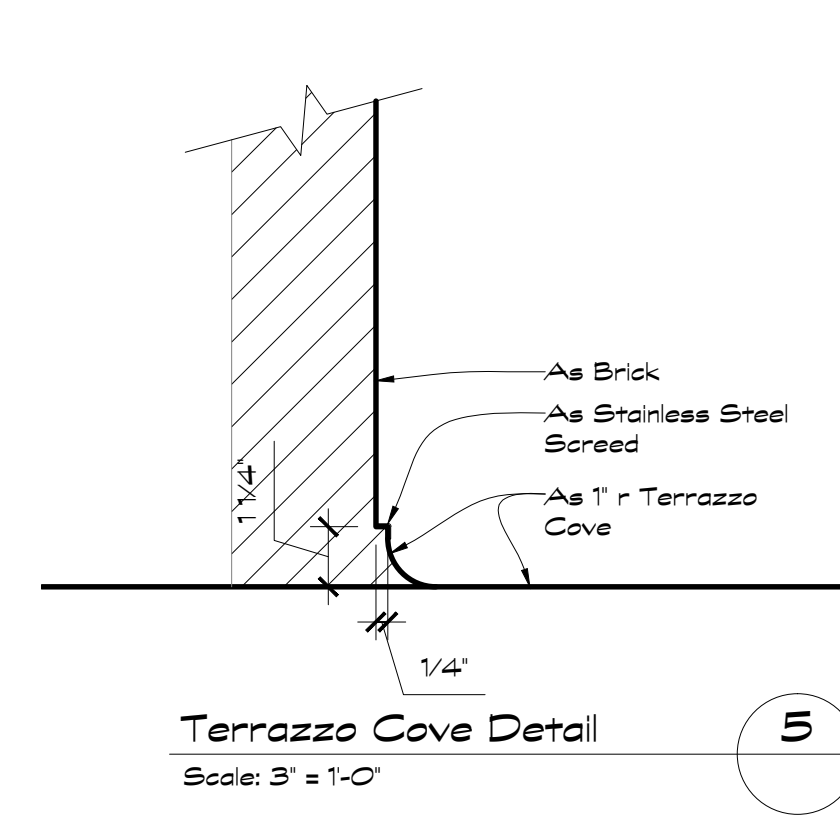
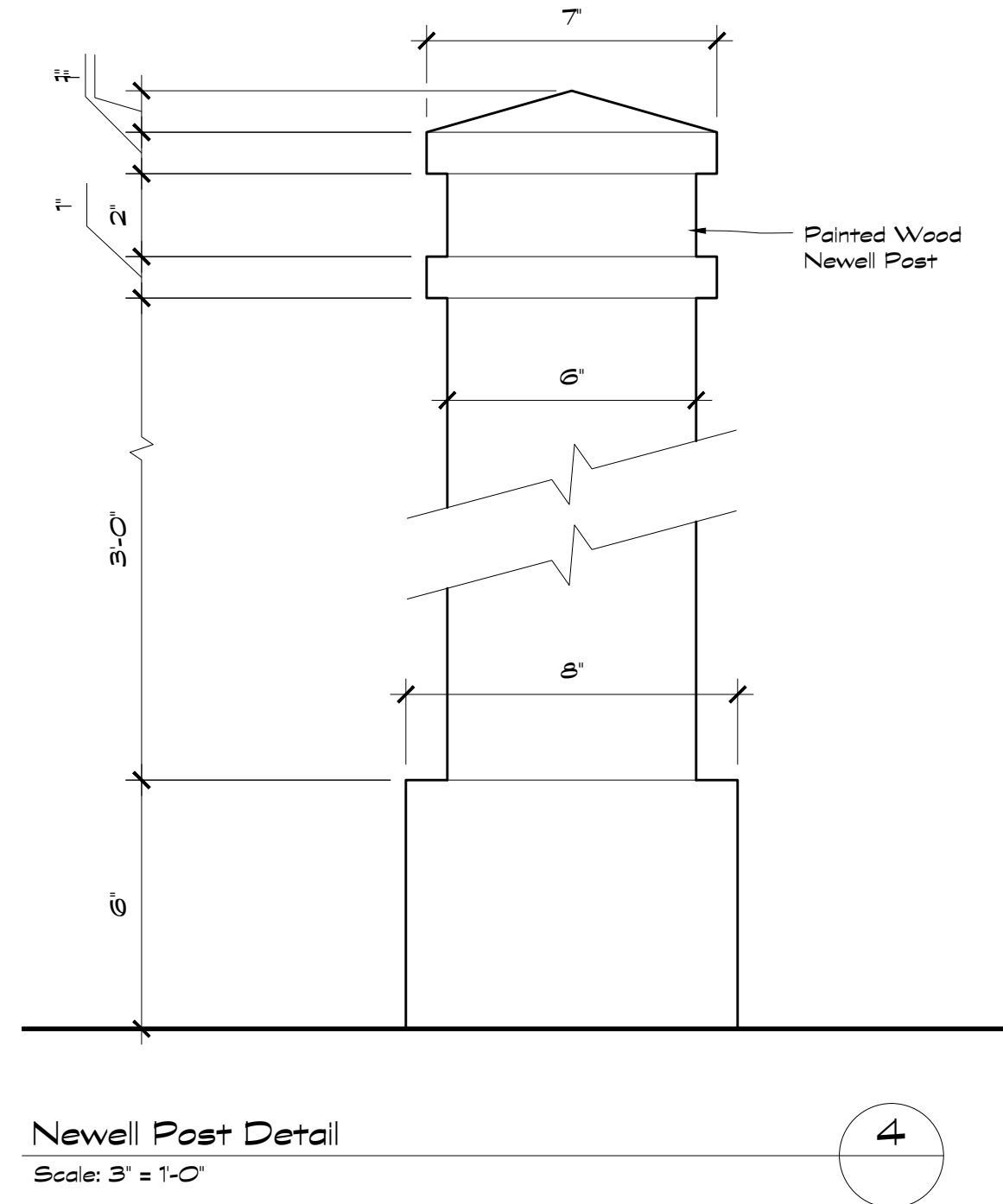
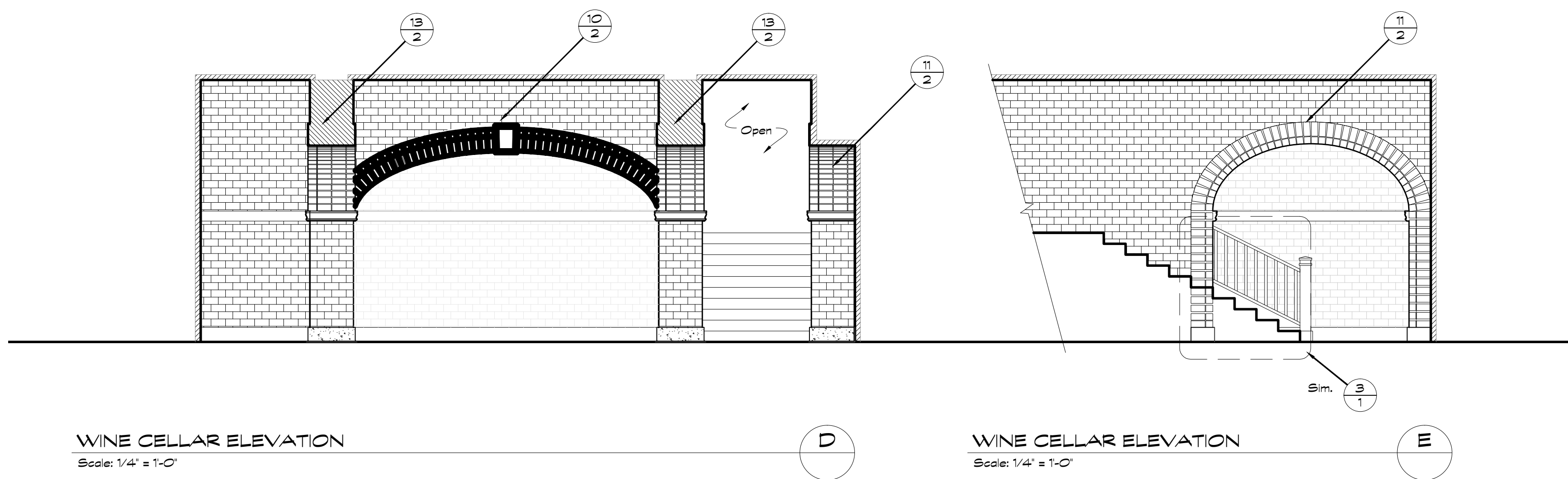
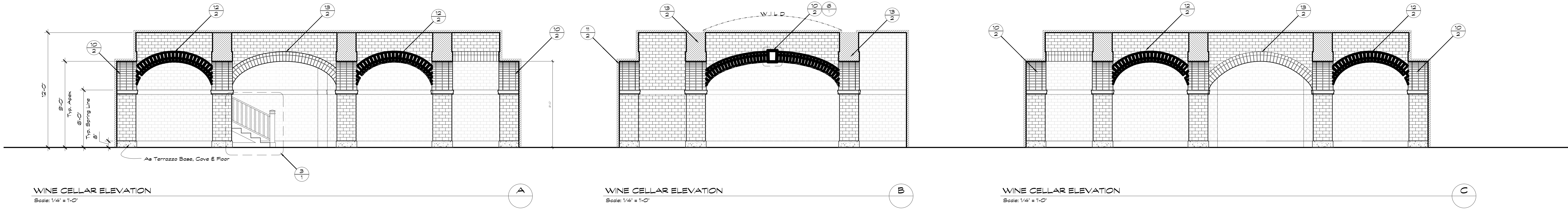

RELEASED  
7/16/15

- Baseboard @ Stair RB-9807 (Appx. 4)
- Stair Nosing RB-9898 (Appx. 50)
- Column Cap & Chair Rail RB-9887 (Appx. 174)

THE DO- OVER		SETNAME: Int. Wine Cellar	
LOCATION:		SET#:	134C
PROD. DESIGNER:	Perry Blake	SHEET:	
ART. DIRECTOR:	Alan Au		
SET DECORATOR:	Karen O'Hara		
SET DESIGNER:	Jeff Beck		
CONST. COORDINATOR:	Bill Hamaker	SCALE:	1/4" = 1'-0"
DATE:		SF:	3



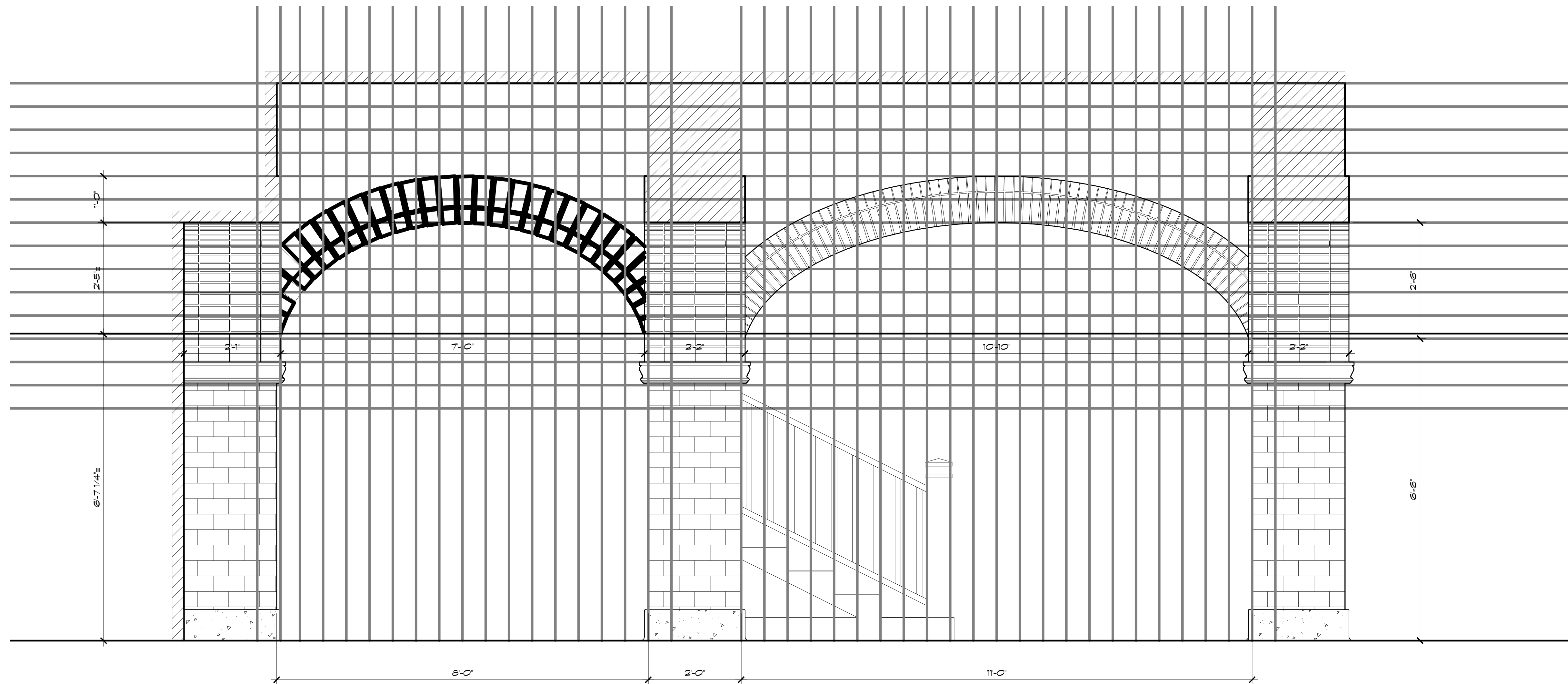

WINE CELLAR ARCH ELEVATION 6' GRID  
Scale: 3/4" = 1'-0"

12

WINE CELLAR ARCH ELEVATION 6' GRID  
Scale: 3/4" = 1'-0"

13

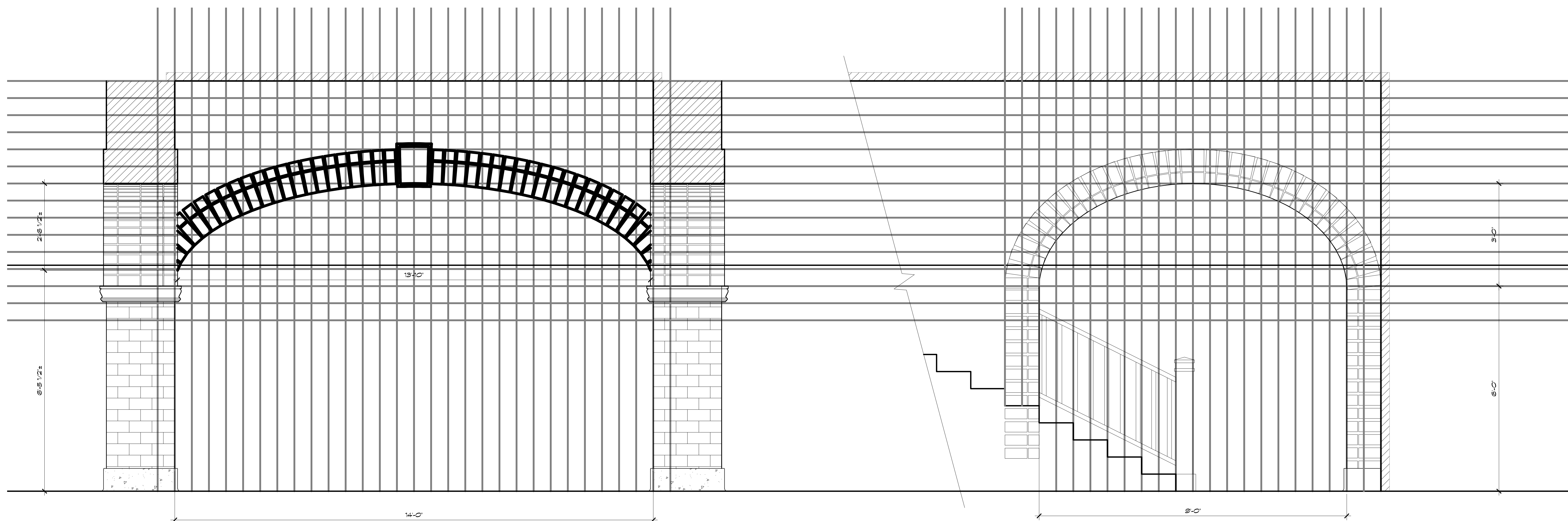

WINE CELLAR ARCH ELEVATION 6' GRID  
Scale: 3/4" = 1'-0"

10

WINE CELLAR ARCH ELEVATION 6' GRID  
Scale: 3/4" = 1'-0"

11

RELEASED  
7/16/15

<b>THIS DRAWING IS OVER</b>		SETNAME: Int. Wine Cellar
LOCATION: PROD. DESIGNER: Perry Blake ART DIRECTOR: Alan Au SET DESIGNER: Karen O'Hara CONST. COORDINATOR: Bill Hamaker	SET#: 134C SHEET: <b>2</b> OF: 3	SCALE: 1/4" = 1'-0"



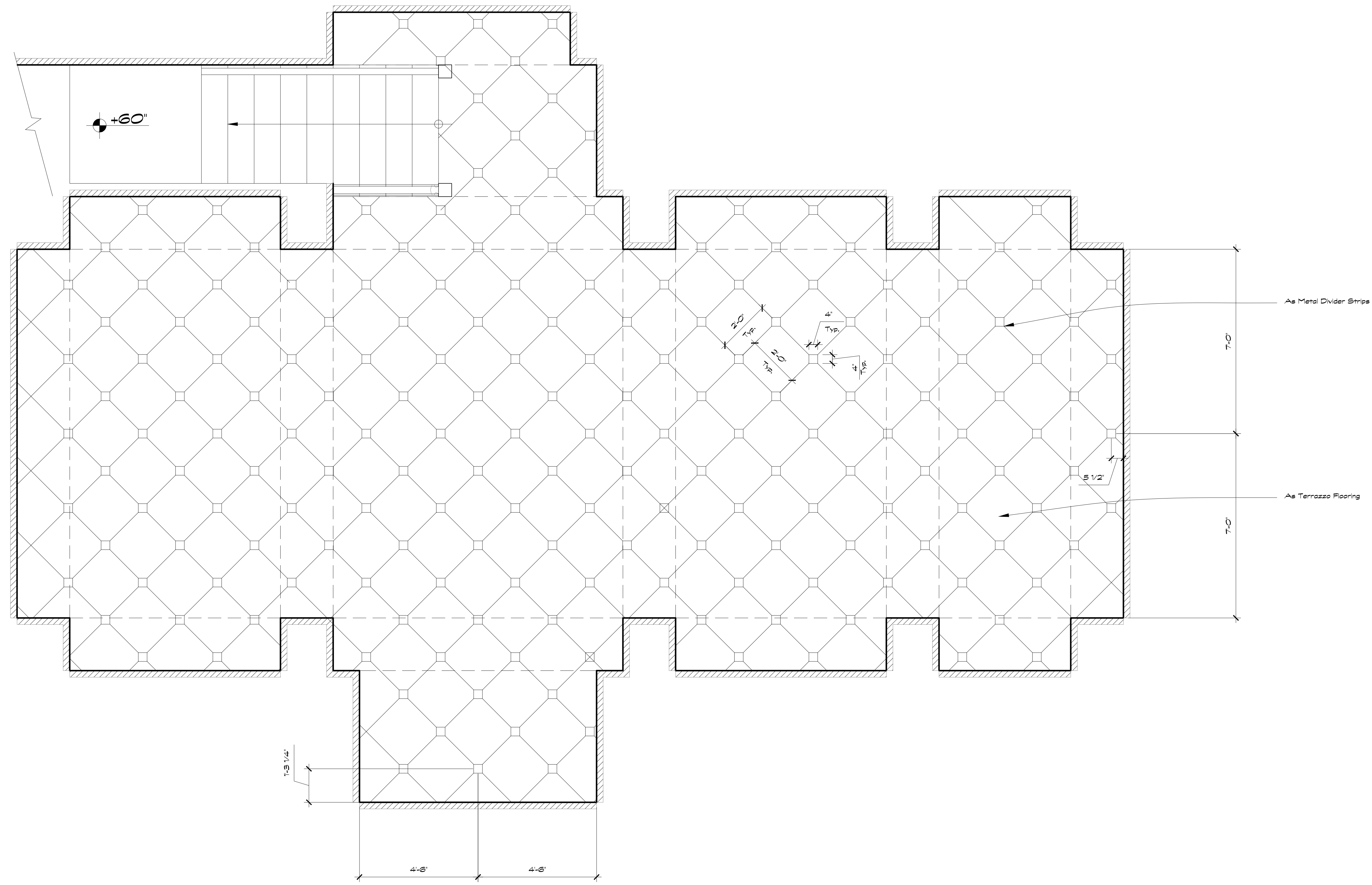

RELEASED  
7/16/15

<b>THE DOOR OVER</b>		SETNAME: Int. Wine Cellar	
LOCATION:		SET#: 134C	
PROD. DESIGNER: Perry Blake		SHEET:	
ART. DIRECTOR: Alan Au		3	
SET DECORATOR: Karen O'Hara		OF:	
SET DESIGNER: Jeff Beck		3	
CONST. COORDINATOR: Bill Hamaker		DATE:	
SCALE: 1/2" = 1'-0"		OF:	

SDMM

4244









WINE CELLAR 3D VIEW  
Not to Scale

42

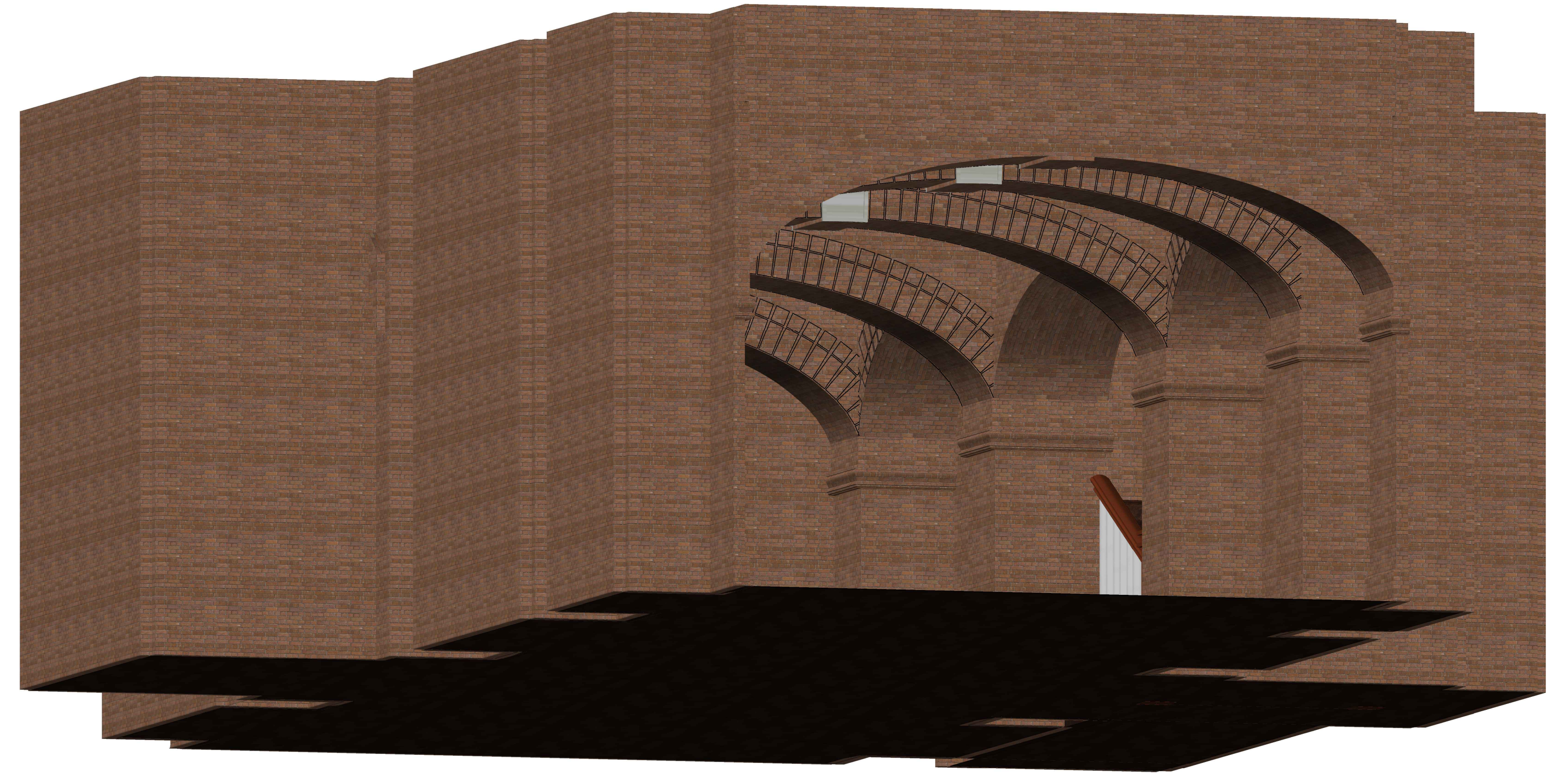

WINE CELLAR 3D VIEW  
Not to Scale

43



WINE CELLAR 3D VIEW  
Not to Scale

41

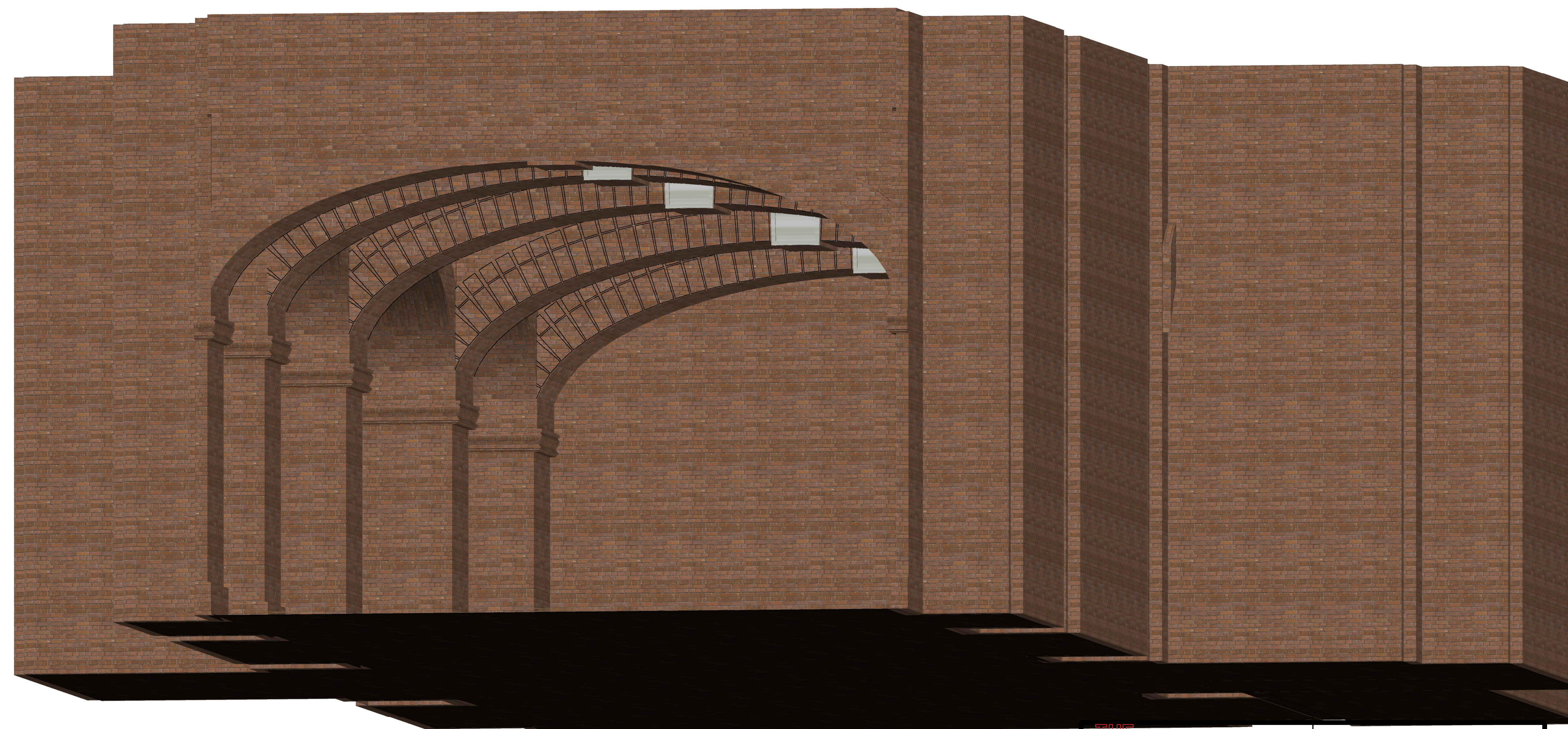

WINE CELLAR 3D VIEW  
Not to Scale

44

**RELEASED**  
**7/16/15**

<div> <div>THE DO- OVER</div> </div>		SETNAME: Int. Wine Cellar
LOCATION:	SET#:	134C
PROD. DESIGNER: Perry Blake	SHEET:	
ART DIRECTOR: Alan Au		
SET DECORATOR: Karen O'Hara		
SET DECORATOR: Jeff Beck		
CONST. COORDINATOR: Bill Hamaker		
DATE:	SCALE: 1/2" = 1'-0"	OF: 3
SDMM 4244		